

# Crime Heatmap – 2019

- Map available to public
- <http://www.atlantapd.org/community/community-crime-map>
- Clustered on Major Roadways
- More prevalent in commercial areas

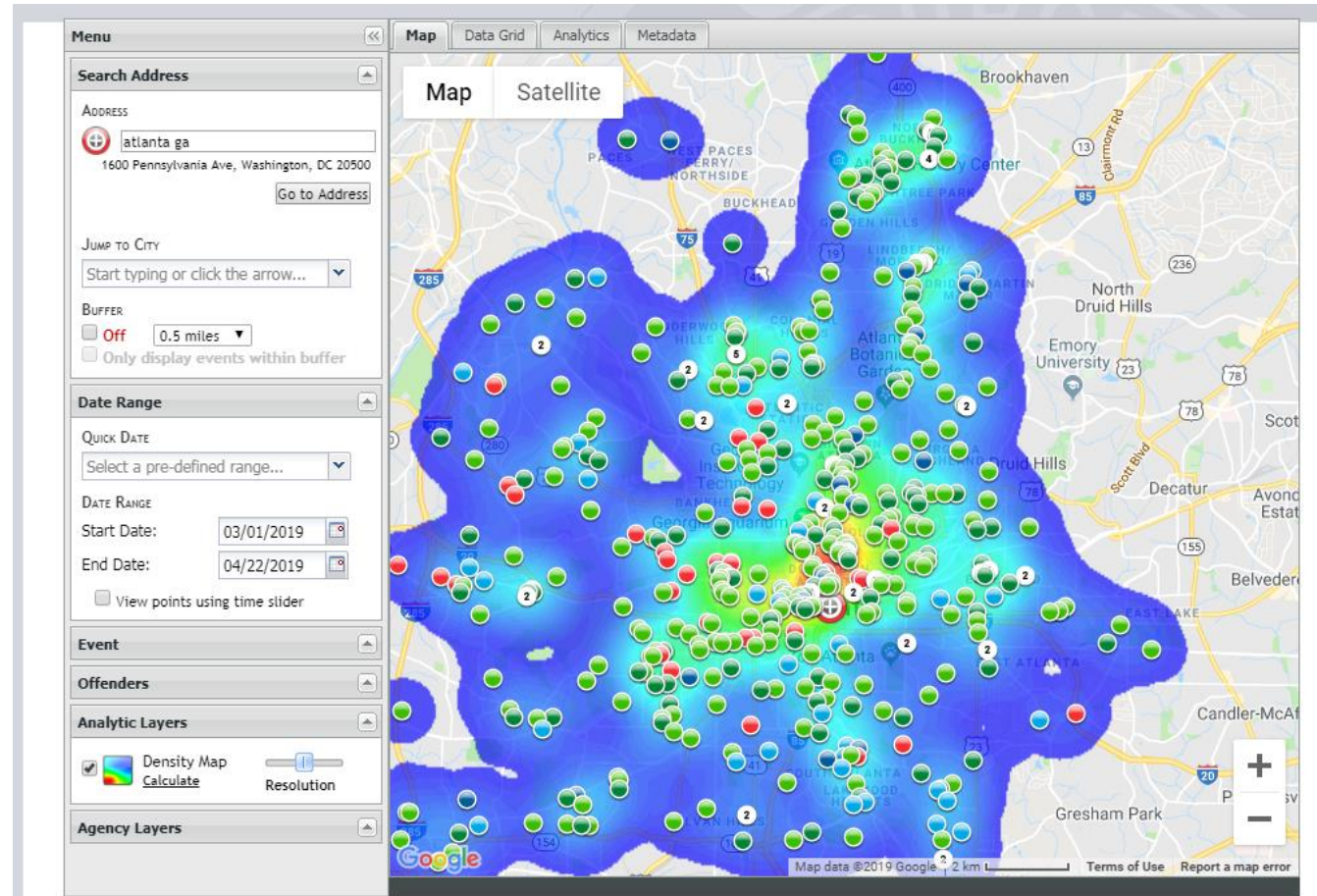

Previous Meeting Map

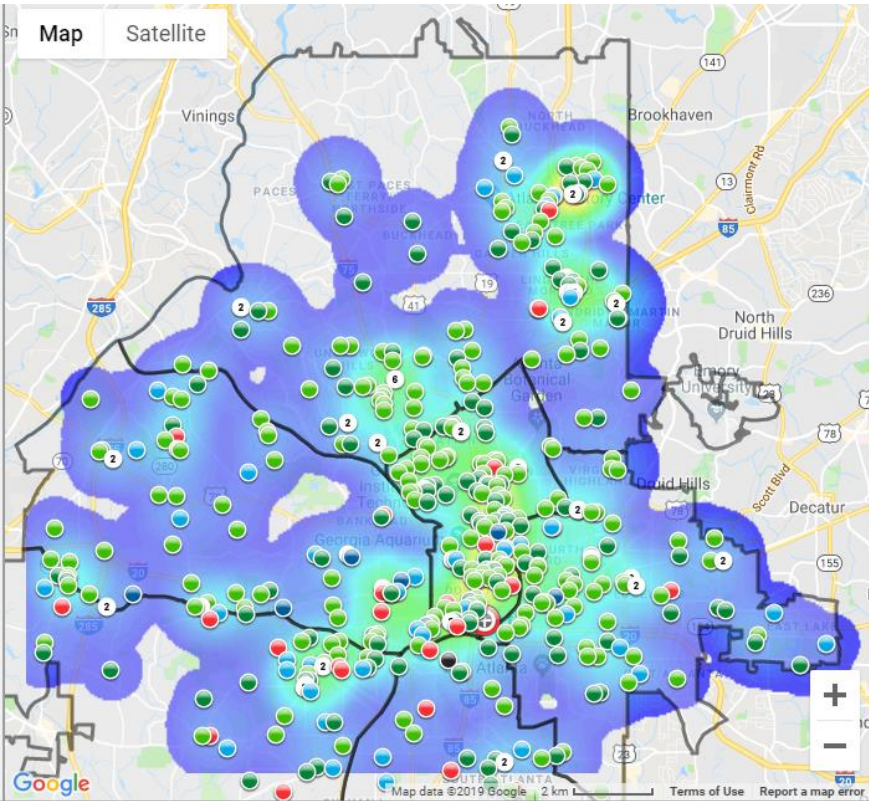

# Zone 2 Crime Trends – 2019

- Crime down 16% overall!
- Crime distributed across beats – difficult to handle
- Crime down
  - Robbery - Pedestrian
  - Robbery - Residence
  - Burglary - Nonresidence
  - Larceny - from vehicle
  - Larceny – non-vehicle
  - Auto Theft
- Crime Up
  - Rape
  - Robbery – commercial
  - Aggravated Assault

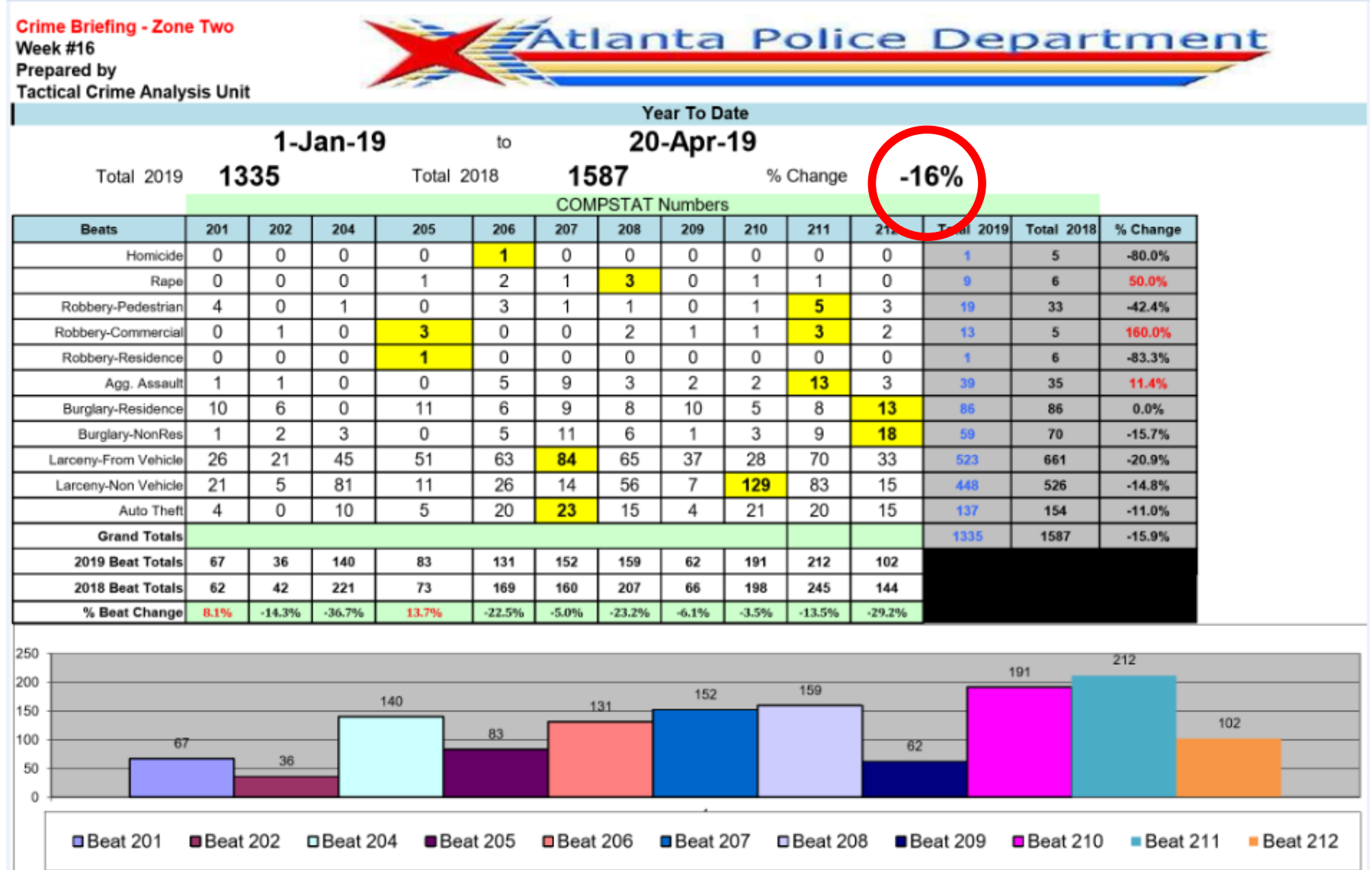

# 2019 Weekly Crime Trend – Zone 2

- Crime trending down over time
- Larceny from auto remains most notable

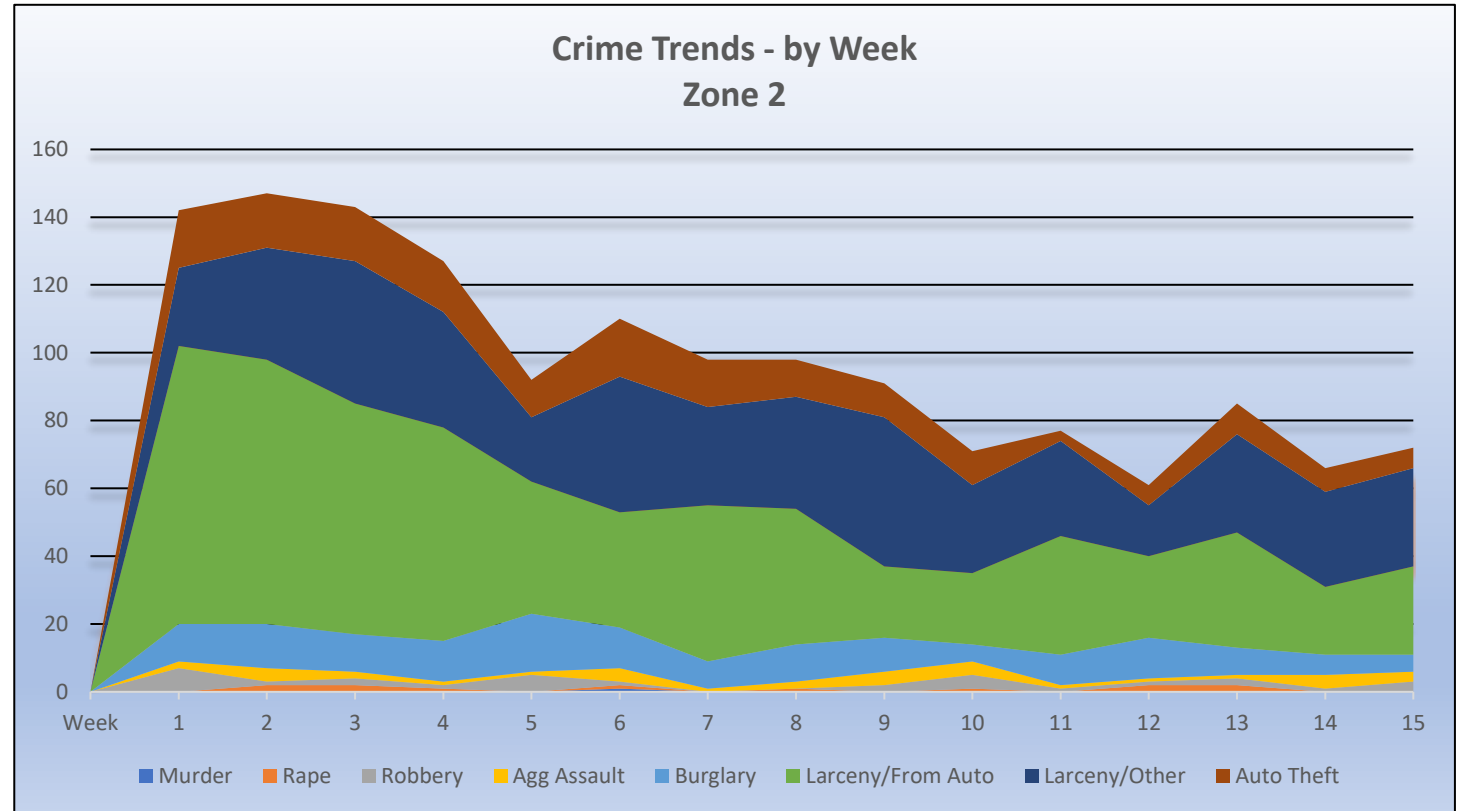
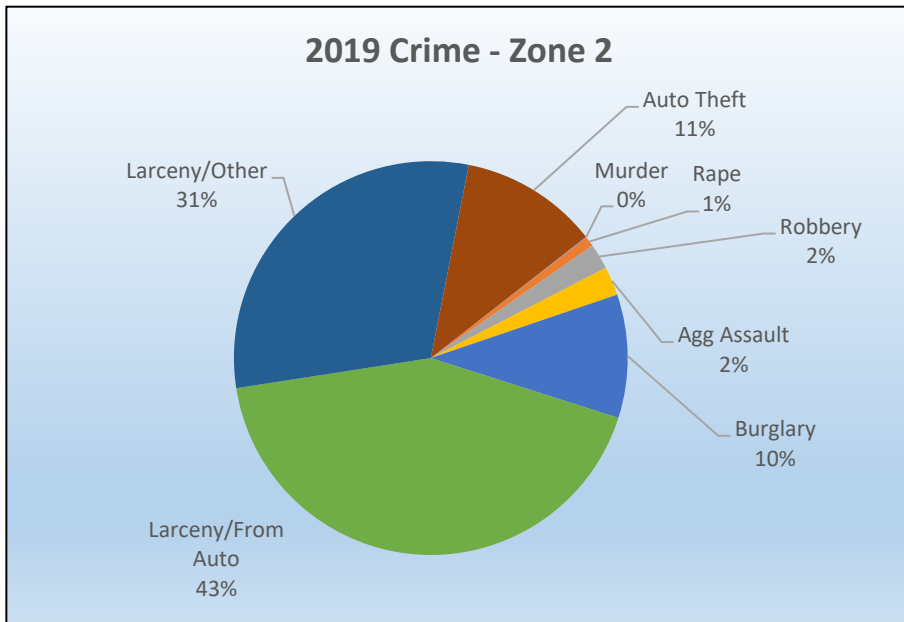



# Zone 2 Comparison to other Zones– 2019

2019  
YEAR TO DATE AREA BREAKDOWN

FIRST 2 MONTHS CRIME COMPARISON						
CRIME	ZONE 1	ZONE 2	ZONE 3	ZONE 4	ZONE 5	ZONE 6
CRIMINAL HOMICIDE	4	1	2	6	2	2
RAPE	9	5	6	9	4	3
ROBBERY	37	15	28	30	32	16
AGG. ASSAULT	97	23	64	62	48	28
BURGLARY	100	102	97	97	28	49
RESIDENCE	86	66	79	73	14	37
NON-RESIDENCE	14	36	18	24	14	12
LARCENY	222	701	210	256	599	400
POCKETPICKING	0	4	1	0	11	0
PURSE SNATCHING	5	8	1	12	12	4
SHOPLIFTING	59	148	20	30	52	71
FROM MOTOR VEHICLES	81	407	106	120	383	236
MOTOR VEH. PARTS/ACCESSORIES	11	14	17	18	10	10
BICYCLES	2	1	0	1	15	14
FROM BUILDINGS	27	70	19	23	72	22
FROM COIN OPERATED MACHINES	2	0	0	0	0	1
ALL OTHER	35	49	46	52	44	42
AUTO THEFT	80	104	86	97	71	65
<b>TOTAL</b>	<b>549</b>	<b>951</b>	<b>493</b>	<b>557</b>	<b>784</b>	<b>563</b>