

GENERAL NOTES - EXTERIOR ELEVATIONS

1. Do not scale drawings. If dimensions are in question, the contractor shall be responsible for seeking clarification from Architect prior to construction.
2. All dimensions are from finished surfaces to finished surfaces, unless noted otherwise.

KEYNOTES - EXTERIOR ELEVATIONS

1. Exterior staining provided by Owner. Coordinate structure and exterior. Provide blocking in wall as required.
2. Provide blocking in wall for light fixture as required. Patch and repair grout as required.
3. Apply vinyl chloride-free graphic cover existing exterior metal panels. By Owner. Verify size in field.
4. Minimum 1/2" gap between panels. Minimum 1/2" gap between panels and trim.
5. Provide 1/8" mesh screen in overhead door opening.
6. Wood spigots, splines, floor plates and spacers.
7. Overlap of panels as specified. Refer to Roof Plan for additional information. Height as indicated on elevation.

KEY PLAN - EXTERIOR ELEVATIONS

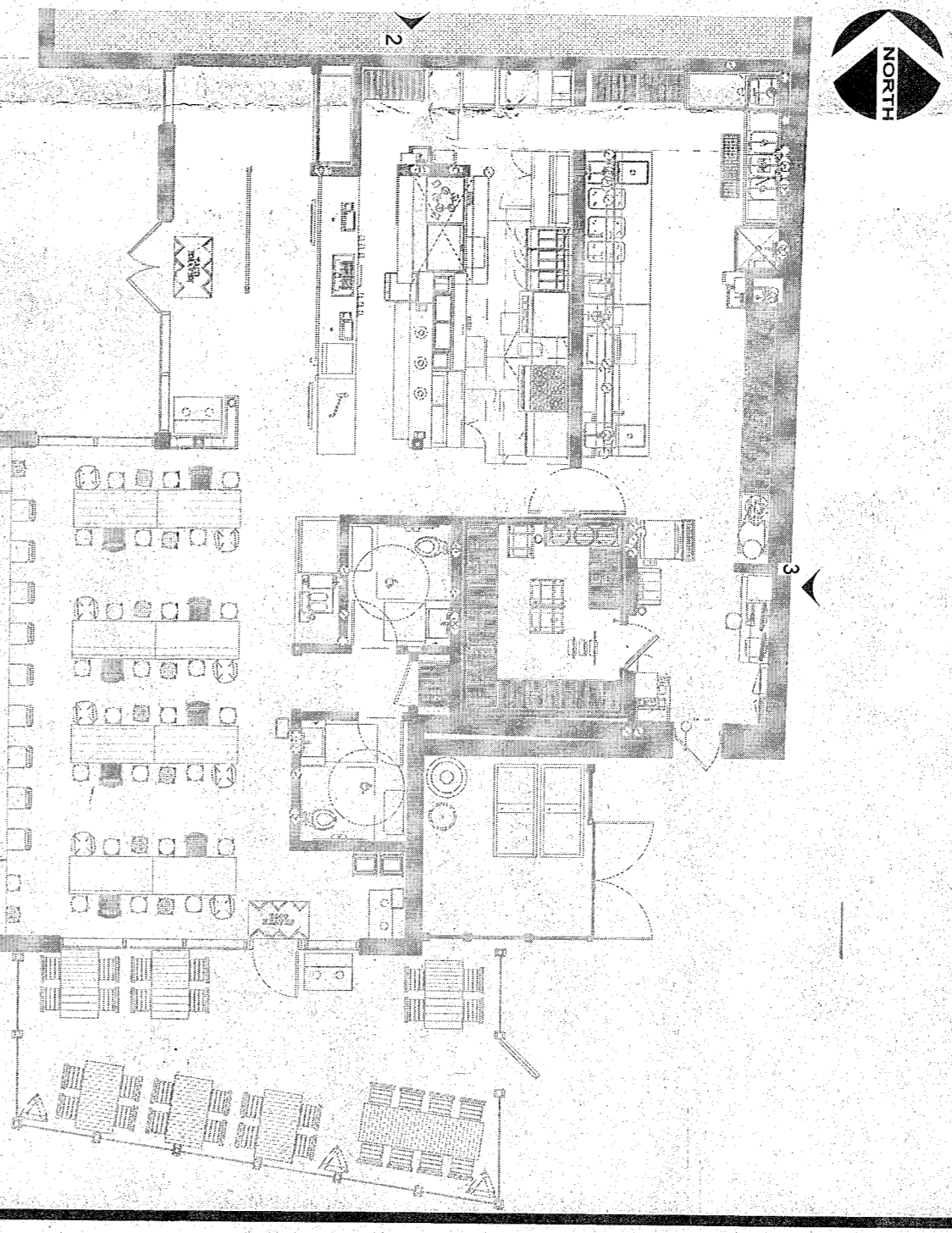

SCHEDULE - FINISHES

Type	Description	Manufacturer	Model	Comments
B-1	Base	Jamieson	Black	Install per Mfg. Recommendations
B-2	Tile	Delta	Black	Good Match Standard Color. Charcoal or Black. Refer to Details for more information. Install per Mfg. Recommendations.
C-1	Ceiling Tile	USG	151/15	Expand grid without ceiling. Refer to Details for more information. Install per Mfg. Recommendations.
C-2	Paint	Benjamin Moore	White	One coat primer, 2 coats finish. Semi-gloss. Refer to Details for more information. Install per Mfg. Recommendations.
C-3	Ceiling Grid	USG	2023-30	Expand grid without ceiling. Refer to Details for more information. Install per Mfg. Recommendations.
C-4	Panel	Benjamin Moore	White	Expand grid without ceiling. Refer to Details for more information. Install per Mfg. Recommendations.
C-4a	Acoustical Board	Acoustical Systems, Inc.	Echo Eliminator 1" 8 Density Black	Provide structural boards on all exposed ceiling. Refer to Details for more information. Install per Mfg. Recommendations.
C-5	Paint	Benjamin Moore	White	One coat primer, 2 coats finish. Semi-gloss. Refer to Details for more information. Install per Mfg. Recommendations.
E-2	Exterior Color	Benjamin Moore	White	Refer to Details for more information. Install per Mfg. Recommendations.
E-3	Exterior Color	Benjamin Moore	White	Refer to Details for more information. Install per Mfg. Recommendations.
E-4	Exterior Color	Benjamin Moore	White	Refer to Details for more information. Install per Mfg. Recommendations.
E-5	Exterior Color	Benjamin Moore	White	Refer to Details for more information. Install per Mfg. Recommendations.
E-6	Exterior Color	Benjamin Moore	White	Refer to Details for more information. Install per Mfg. Recommendations.
E-7	Exterior Color	Benjamin Moore	White	Refer to Details for more information. Install per Mfg. Recommendations.
F-1	Concrete	Advanced Floor	2023-30	Refer to Details for more information. Install per Mfg. Recommendations.
F-2	Exterior Floor	Benjamin Moore	White	Refer to Details for more information. Install per Mfg. Recommendations.
F-3	Interior Floor	Benjamin Moore	White	Refer to Details for more information. Install per Mfg. Recommendations.
M-1	Wood Panel	Benjamin Moore	White	Refer to Details for more information. Install per Mfg. Recommendations.
M-2	Wood Panel	Benjamin Moore	White	Refer to Details for more information. Install per Mfg. Recommendations.
M-3	Stainless Steel	Benjamin Moore	White	Refer to Details for more information. Install per Mfg. Recommendations.
M-4	Paint	Benjamin Moore	White	Refer to Details for more information. Install per Mfg. Recommendations.
P-1	Paint	Benjamin Moore	White	Refer to Details for more information. Install per Mfg. Recommendations.
P-2	Paint	Benjamin Moore	White	Refer to Details for more information. Install per Mfg. Recommendations.
P-3	Paint	Benjamin Moore	White	Refer to Details for more information. Install per Mfg. Recommendations.
P-4	Paint	Benjamin Moore	White	Refer to Details for more information. Install per Mfg. Recommendations.
P-5	Paint	Benjamin Moore	White	Refer to Details for more information. Install per Mfg. Recommendations.
P-6	Paint	Benjamin Moore	White	Refer to Details for more information. Install per Mfg. Recommendations.
P-7	Paint	Benjamin Moore	White	Refer to Details for more information. Install per Mfg. Recommendations.
P-8	Paint	Benjamin Moore	White	Refer to Details for more information. Install per Mfg. Recommendations.
P-9	Paint	Benjamin Moore	White	Refer to Details for more information. Install per Mfg. Recommendations.
P-10	Paint	Benjamin Moore	White	Refer to Details for more information. Install per Mfg. Recommendations.
P-11	Paint	Benjamin Moore	White	Refer to Details for more information. Install per Mfg. Recommendations.
P-12	Paint	Benjamin Moore	White	Refer to Details for more information. Install per Mfg. Recommendations.
P-13	Paint	Benjamin Moore	White	Refer to Details for more information. Install per Mfg. Recommendations.
P-14	Paint	Benjamin Moore	White	Refer to Details for more information. Install per Mfg. Recommendations.
P-15	Paint	Benjamin Moore	White	Refer to Details for more information. Install per Mfg. Recommendations.
P-16	Paint	Benjamin Moore	White	Refer to Details for more information. Install per Mfg. Recommendations.
P-17	Paint	Benjamin Moore	White	Refer to Details for more information. Install per Mfg. Recommendations.
P-18	Paint	Benjamin Moore	White	Refer to Details for more information. Install per Mfg. Recommendations.
P-19	Paint	Benjamin Moore	White	Refer to Details for more information. Install per Mfg. Recommendations.
P-20	Paint	Benjamin Moore	White	Refer to Details for more information. Install per Mfg. Recommendations.
P-21	Paint	Benjamin Moore	White	Refer to Details for more information. Install per Mfg. Recommendations.
P-22	Paint	Benjamin Moore	White	Refer to Details for more information. Install per Mfg. Recommendations.
P-23	Paint	Benjamin Moore	White	Refer to Details for more information. Install per Mfg. Recommendations.
P-24	Paint	Benjamin Moore	White	Refer to Details for more information. Install per Mfg. Recommendations.
P-25	Paint	Benjamin Moore	White	Refer to Details for more information. Install per Mfg. Recommendations.
P-26	Paint	Benjamin Moore	White	Refer to Details for more information. Install per Mfg. Recommendations.
P-27	Paint	Benjamin Moore	White	Refer to Details for more information. Install per Mfg. Recommendations.
P-28	Paint	Benjamin Moore	White	Refer to Details for more information. Install per Mfg. Recommendations.
P-29	Paint	Benjamin Moore	White	Refer to Details for more information. Install per Mfg. Recommendations.
P-30	Paint	Benjamin Moore	White	Refer to Details for more information. Install per Mfg. Recommendations.

Design Collective

OWNER
 Vance Tiao
 7700 Windrose Ave. Suite G300
 Atlanta, GA 30335
 (404) 488-2880
 vance@vancecollective.com

ARCHITECT
 Design Collective Architecture
 151 East Nantowood Blvd
 Roswell, GA 30076
 (770) 422-1175
 info@designcollective.com

STRUCTURAL ENGINEER
 STRUTCHINGS ENGINEERS
 4646 Peachtree Dunwoody Rd
 Atlanta, GA 30341
 (404) 464-2880
 info@strutchings.com

M/E/P ENGINEER
 National Engineering Ltd.
 788 Morrison Road
 Columbus, OH 43230
 (614) 375-0810
 info@nationalengineering.com

GENERAL CONTRACTOR
 TBD

LANDLORD
 Essex
 2500 Peachtree Road, Suite 580
 Atlanta, GA 30305
 Matt Small
 (404) 527-2401
 msmall@essex.com

PROJECT STATUS
 Revision #1

Velvet Taco - Buckhead
 35 West Paces Ferry Road, #450
 Buckhead, Georgia (Fulton County)



REVISIONS

#	Description	Date
1	11D Comments	08/17/2018

NATURAL ISSUE DATE
 08-08-2018

PROJECT NO.
 1154.07

Exterior Elevations
A4.1

SAR-18-190



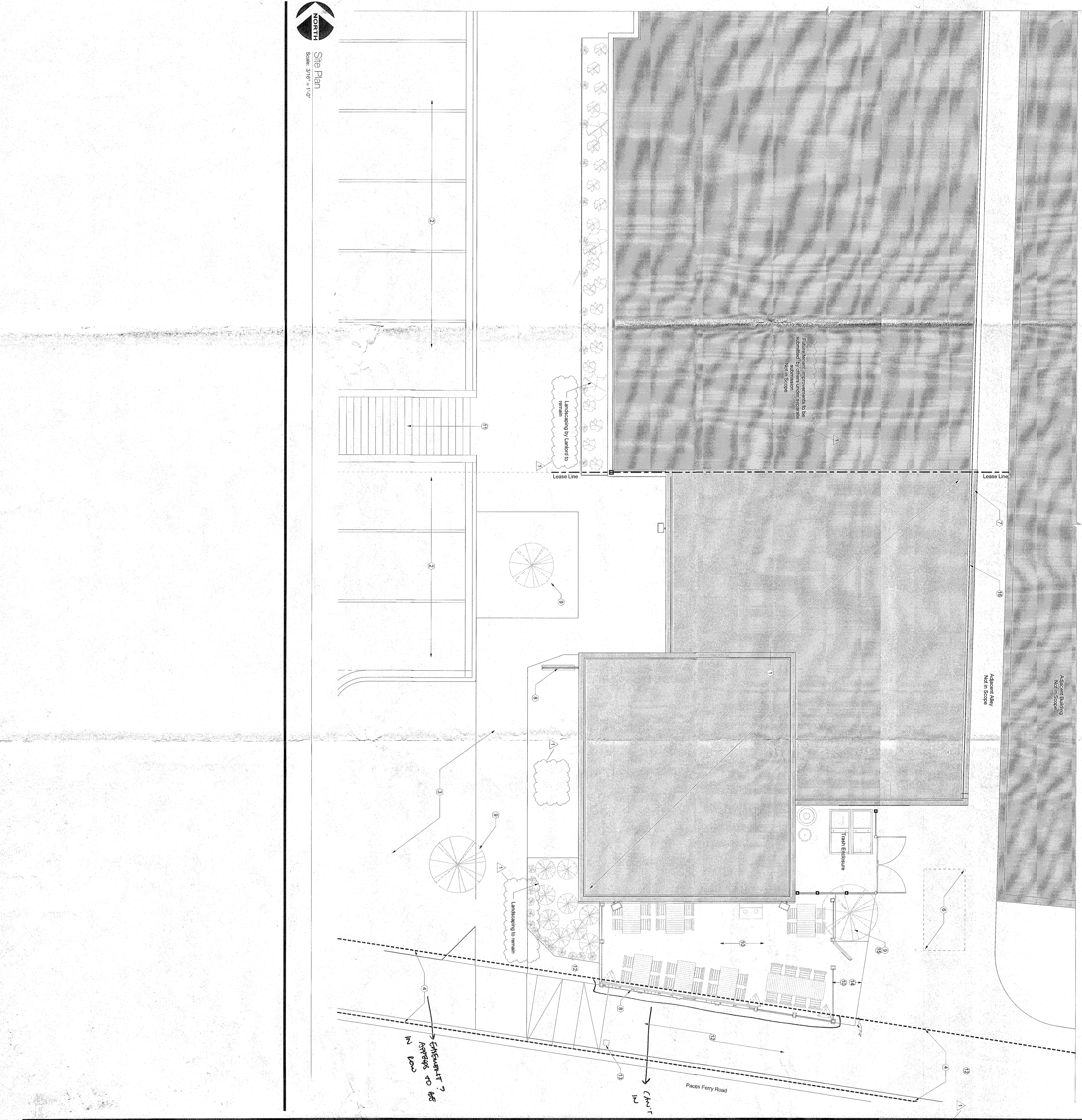

Site Plan
Scale: 3/16" = 1'-0"

GENERAL NOTES - SITE PLAN

1. Do not block drainage. If dimensions are in question, the contractor shall be responsible for seeking clarification from Architect prior to construction.
2. All dimensions are from finished surface to finished surface, unless noted otherwise.
3. GC to provide at least two days advance notice of placement of all dumpsters, port-a-potty or privacy structures to enable Landlord Review and comment.

KEYNOTES - SITE PLAN

1. Violent Trap, space.
2. Paving to remain unchanged. Refer to included Parking Study.
3. All site work to remain unchanged U.N.O.
4. Contingency: 10' easement from back of curb. Spacing requirements only as indicated within this zone.
5. Existing location of existing 1,500 sq. ft. existing gas transfer shed for traffic, or dia. waste line substituted into space. Note: Architect if conditions vary.
6. Approximate location of gas and conduit slab not shown.
7. Approximate location of gas and conduit slab not shown.
8. Easement by Owner, Occurrence structure and electrical.
9. Paving to remain unchanged.
10. Paving to remain unchanged.
11. Access path to adjacent underground parking structure. No work to damage or compromise structure.
12. Sidewalk to remain unchanged.
13. Modify exterior window enclosure as required to achieve grating intent.
14. Do not pour site around tree. Confirm required finished area per size of tree.
15. Fire barrier to remain. Refer to Life Safety Plan.

BE
100' / 50' / 50' / 50' / 50'

Efficiently 7
Approx to 48
in 100'

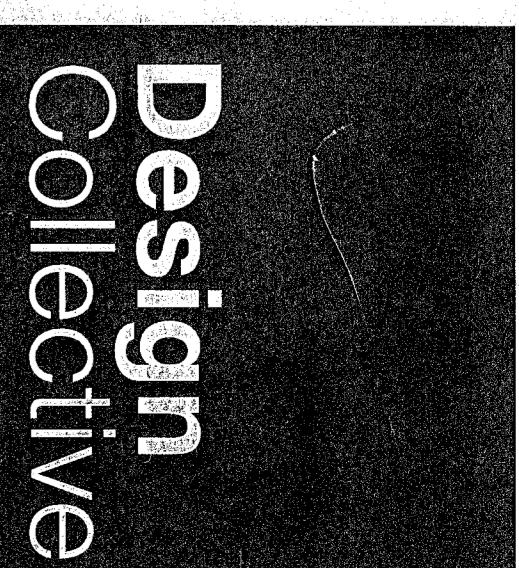

OWNER
Velvet Taco
7700 Windrose Ave, Suite 6300
Palo, TX 75224
Anthony Thompson
anthony.thompson@velvetaco.com

ARCHITECT
Design Collective Architecture
191 East McCraws Blvd
Palo Alto, CA 94301
415-442-2880
gjaesler@designcollective.com

STRUCTURAL ENGINEER
National Engineering, Ltd.
788 Morrison Road
Columbus, OH 43230
Raja Jyoti
(614) 251-9610
rajyoti.jyoti@nationalengineering.com

MEP ENGINEER
National Engineering, Ltd.
788 Morrison Road
Columbus, OH 43230
Raja Jyoti
(614) 251-9610
rajyoti.jyoti@nationalengineering.com

LANDSCAPE
Edwards
2500 Peachtree Road, Suite 550
Atlanta, GA 30305
Mark Schell
(678) 527-2400
mschell@edwards.com

PROJECT STATUS
Revision #1



Velvet Taco - Buckhead
35 West Paces Ferry Road, #450
Buckhead, Georgia (Fulton County)



REVISIONS	#	Description	Date
	1	LLD Comments	09/17/2018

PRINT ISSUE DATE
08-08-2018
PROJECT NO.
1154.07

Architectural Site Plan

A0.6