SOUTHERN CRAFT
TAP HOUSE AND KITCHEN

3182 ROSWELL ROAD, ATLANTA, GA 30305

SPI-9
DEVELOPMENT REVIEW
08.31.18

PROJECT LOCATION

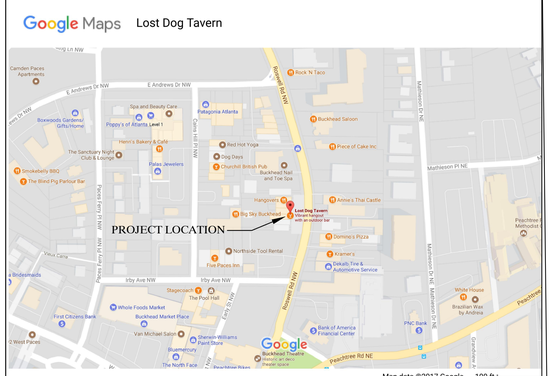

PROJECT NARRATIVE

SCOPE OF WORK IS TO CONVERT THE FORMER LOST DOG TAVERN INTO A NEW RESTAURANT TO BE KNOWN AS
SOUTHERN CRAFT TAP AND KITCHEN

THE EXISTING REAR DECK WOULD BE ENCLOSED AND A NEW DECK CONSTRUCTED ON REAR OF MAIN STRUCTURE

THE MAIN LEVEL WOULD BE RECONFIGURED FOR THE RESTAURANT, THE LOWER LEVEL WILL BE UPFITTED FOR THE COMMERCIAL KITCHEN

THE COURTYARD WOULD BE CLEANED UP AND INCLUDE NEW TOILETS AND OUTSIDE SERVING STATION

EXISTING FRONT

INSPIRATION IMAGE

Managing Partner:
Marshall Whidby
3182 Roswell Rd.
Atlanta, Ga., 30305
Phone: 404-277-6578

ARCHITECT:
Pate Design Group, Inc.
4168 Abbotts Bridge Rd. Suite 200
Duluth, Ga 30097
Contact: Kirby Pate
Phone: 770.814.0885

INDEX of DRAWINGS

ARCHITECTURAL

A0.0	COVER SHEET
AS.1	CONCEPT SITE PLAN
A1.1	FLOOR PLANS
A2.1	ELEVATIONS

Pate Design Group, Inc.
Architecture / Interiors

4168 Abbotts Bridge Road
Duluth, Georgia 30097

(p) 770-814-0885
(f) 770-814-0886

kirby@patedesigngroup.com

A RENOVATION
SOUTHERN CRAFT
TAP HOUSE &KITCHEN
3182 ROSWELL RD.
ATLANTA, GA 30305

Revisions:

No.	Date	Description

SPI-9
COVER

Drawn
KP
Checked

Contract No.

Scale
N.T.S.
Date
08.31.17
Last Rev.

A0.0
x of sheets

PRELIMINARY DESIGN

THIS DRAWING IS THE PROPERTY OF PATE DESIGN GROUP AND IS NOT TO BE COPIED IN WHOLE OR IN PART. IT IS TO BE USED FOR THE PROJECT AND SITE SPECIFICALLY IDENTIFIED HEREIN AND IS NOT TO BE USED IN ANY OTHER PROJECT. IT IS TO BE RETURNED UPON REQUEST.

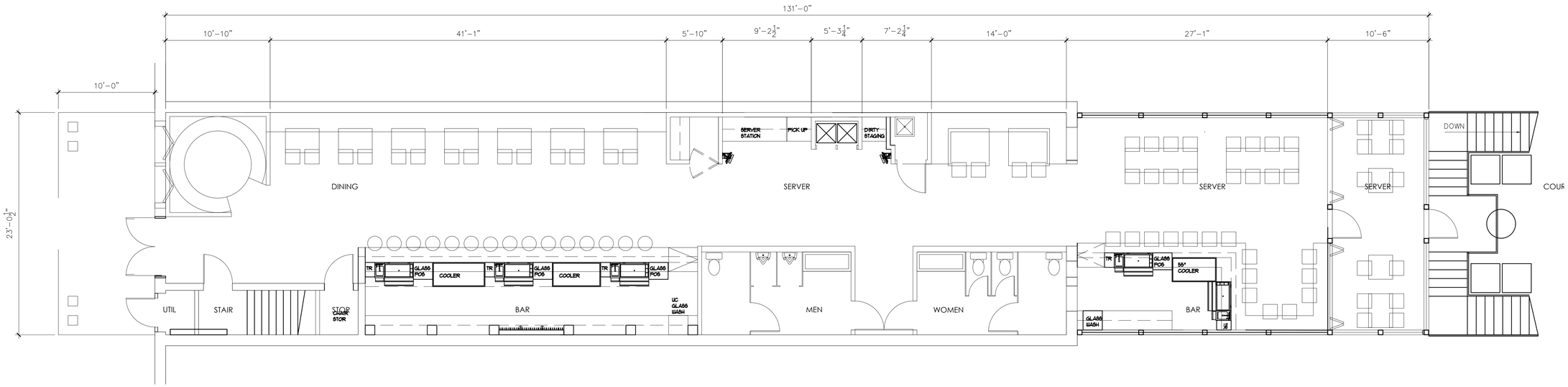

2 PROPOSED MAIN LEVEL PLAN

3/16"=1'-0"

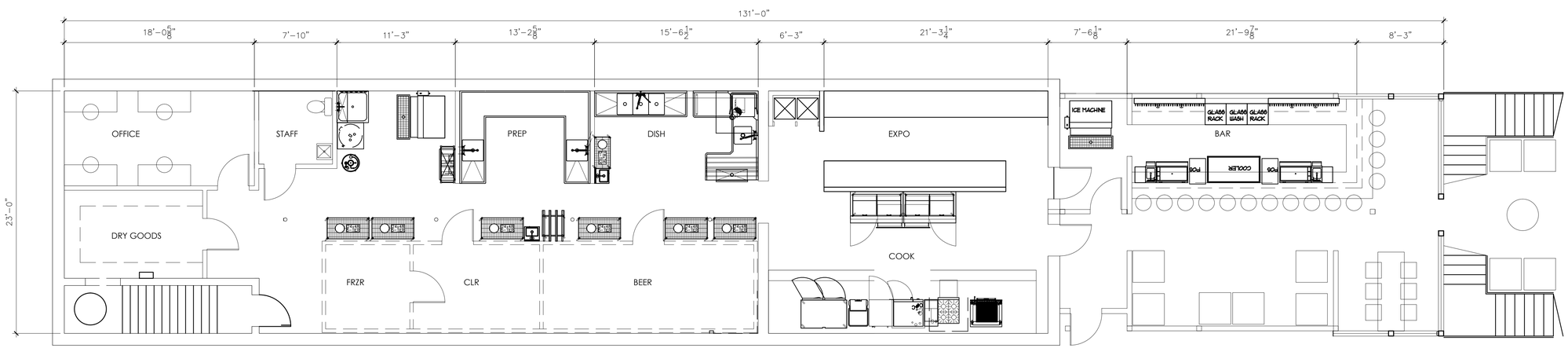

1 PROPOSED LOWER LEVEL PLAN

3/16"=1'-0"

Pate Design Group, Inc.
Architecture / Interiors

4168 Abbotts Bridge Road
Duluth, Georgia 30097

(p) 770-814-0885
(f) 770-814-0886

kirby@patedesigngroup.com

A RENOVATION
SOUTHERN CRAFT
TAP HOUSE &KITCHEN
3182 ROSWELL RD.
ATLANTA, GA 30305

Revisions:

No.	Date	Description

PROPOSED
FLOOR
PLANS

Drawn
TB
Checked
KEP
Contract No.

Scale
AS IND.
Date
08.31.18
Last Rev.

A1.1
x of sheets

PRELIMINARY DESIGN

THIS DRAWING IS THE PROPERTY OF PATE DESIGN GROUP AND IS NOT TO BE COPIED IN WHOLE OR IN PART. IT IS TO BE USED FOR THE PROJECT AND SITE SPECIFICALLY IDENTIFIED HEREIN AND IS NOT TO BE USED IN ANY OTHER PROJECT. IT IS TO BE RETURNED UPON REQUEST.

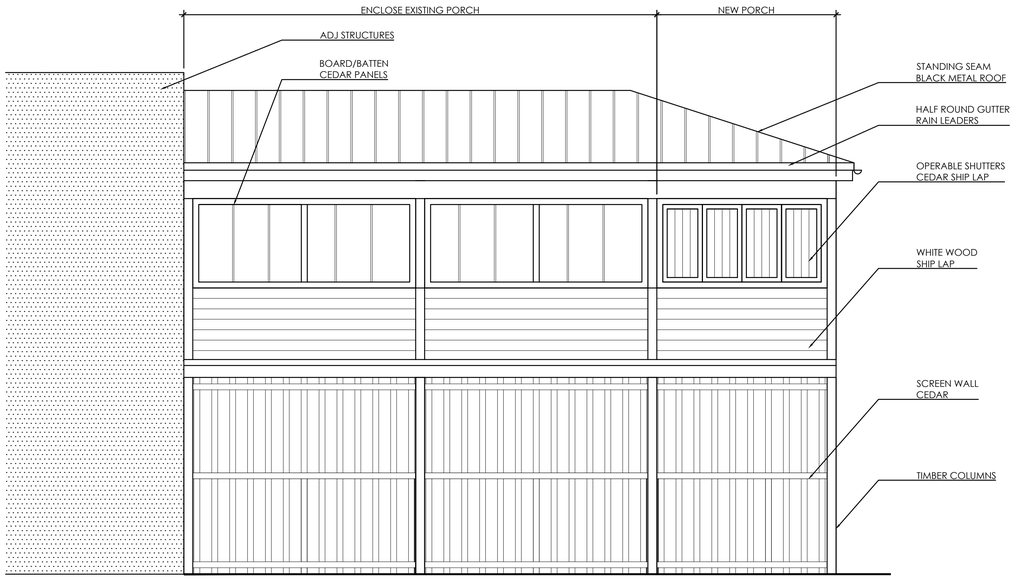

4 LEFT ELEVATION
SCALE: 1/4"=1'-0"

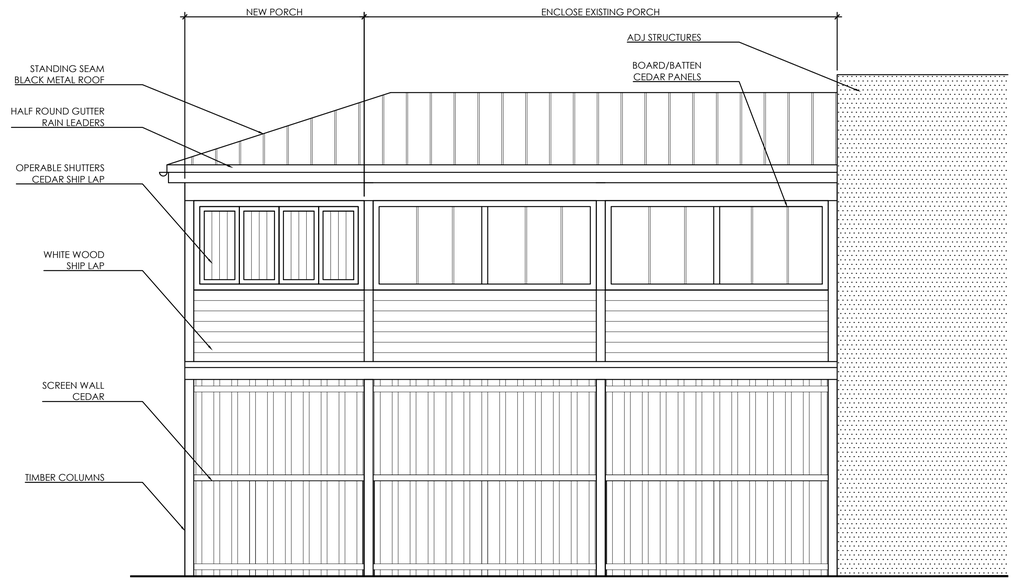

3 RIGHT ELEVATION
SCALE: 1/4"=1'-0"

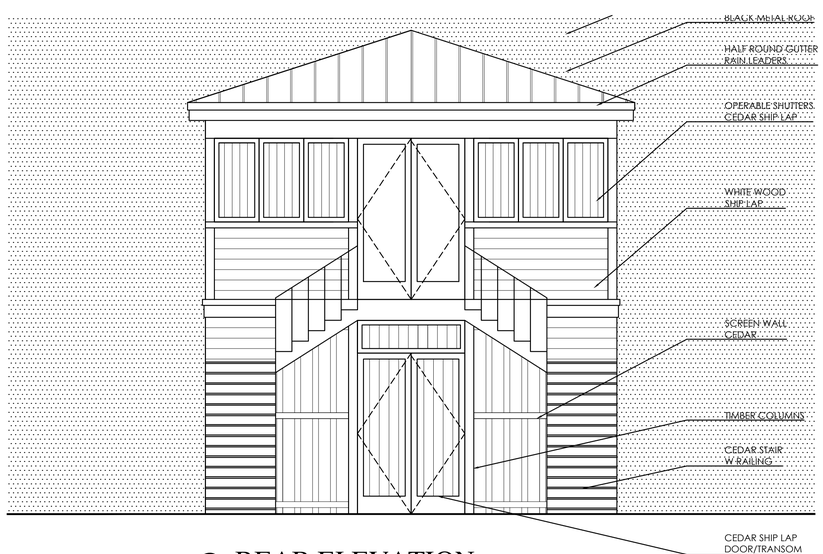

2 REAR ELEVATION
SCALE: 1/4"=1'-0"

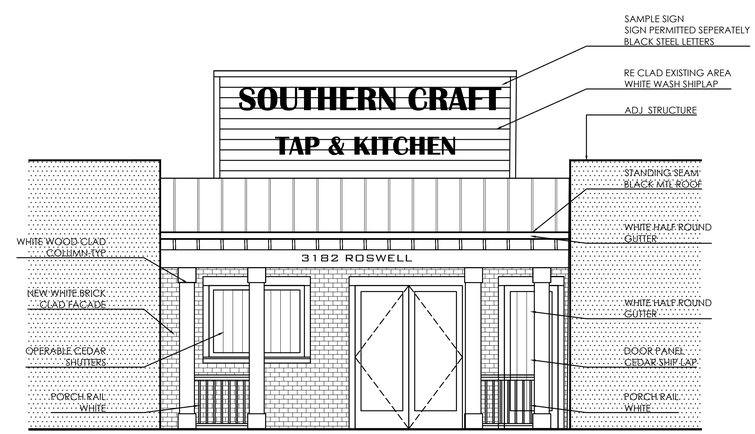

1 FRONT ELEVATION
SCALE: 1/4"=1'-0"

Pate Design Group, Inc.
Architecture / Interiors

4168 Abbotts Bridge Road
Duluth, Georgia 30097

(p) 770-814-0885
(f) 770-814-0886

kirby@patedesigngroup.com

A RENOVATION
SOUTHERN CRAFT
TAP HOUSE &KITCHEN
3182 ROSWELL RD.
ATLANTA, GA 30305

Revisions:

No.	Date	Description

PROPOSED
ELEVATIONS

Drawn
Checked
Contract No.
Scale
Date
08.31.18
Last Rev.

A2.1
x of sheets

PRELIMINARY DESIGN

THIS DRAWING IS THE PROPERTY OF PATE DESIGN GROUP AND IS NOT TO BE COPIED IN WHOLE OR IN PART. IT IS TO BE USED FOR THE PROJECT AND SITE SPECIFICALLY IDENTIFIED HEREIN AND IS NOT TO BE USED IN ANY OTHER PROJECT. IT IS TO BE RETURNED UPON REQUEST.

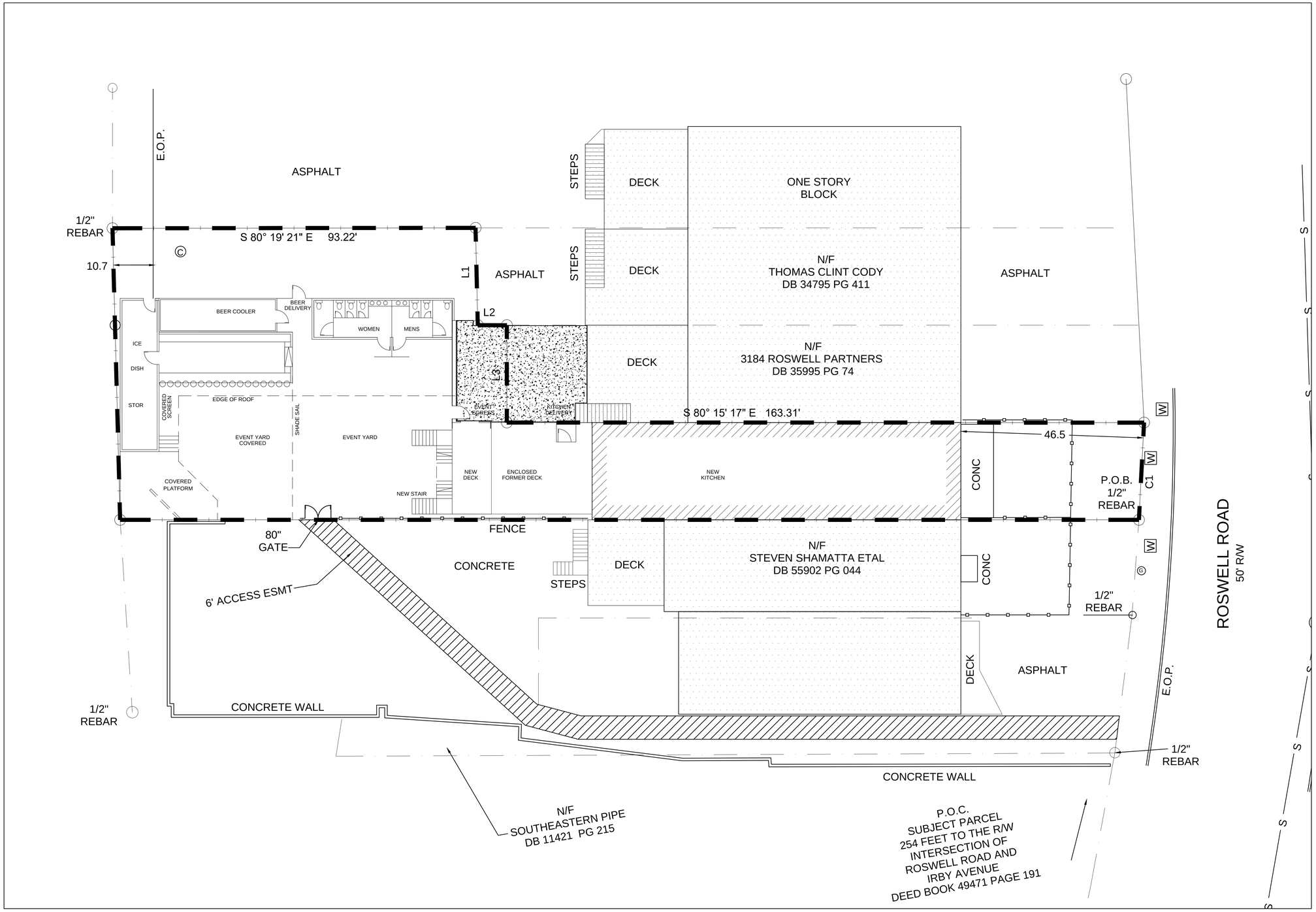

1 PROPOSED SITE PLAN
NTS

Pate Design Group, Inc.
Architecture / Interiors

4168 Abbotts Bridge Road
Duluth, Georgia 30097

(p) 770-814-0885
(f) 770-814-0886

kirby@patedesigngroup.com

A RENOVATION
SOUTHERN CRAFT
TAP HOUSE &KITCHEN
3182 ROSWELL RD.
ATLANTA, GA 30305

Revisions:

No.	Date	Description

SITE PLAN

Drawn
KP
Checked

Contract No.

Scale
AS IND.
Date
08.31.18
Last Rev.

AS.1
x of sheets

PRELIMINARY DESIGN

THIS DRAWING IS THE PROPERTY OF PATE DESIGN GROUP AND IS NOT TO BE COPIED IN WHOLE OR IN PART. IT IS TO BE USED FOR THE PROJECT AND SITE SPECIFICALLY IDENTIFIED HEREIN AND IS NOT TO BE USED IN ANY OTHER PROJECT. IT IS TO BE RETURNED UPON REQUEST.