

REVISIONS

THIS DRAWING IS THE PROPERTY OF GOODMAN & GIANNAYOLA STRUCTURAL ENGINEERS AND IS NOT TO BE REPRODUCED IN WHOLE OR IN PART WITHOUT THE WRITTEN CONSENT OF ANY OTHER PROJECT AND SHALL BE RETURNED UPON REQUEST.

PROFESSIONAL SEAL



RELEASED FOR CONSTRUCTION

ATLAS RESTAURANT CANOPY  
 THE ST. REGIS ATLANTA  
 ATLANTA, GA 30305  
 FOR: GEORGIA TENT AND AWNING, INC.  
 1356 ENGLISH STREET NW  
 ATLANTA, GEORGIA 30118  
 404-523-7551

CANOPY  
 PLANS AND  
 DETAILS

ISSUE DATE	NOVEMBER 3, 2014
DRAWING NUMBER	S-1

NOTES :

THIS STRUCTURE WAS DESIGNED IN ACCORDANCE WITH THE 2012 INTERNATIONAL BUILDING CODE AND ASCE 7-10. IN COMPLIANCE WITH IBC 3403 THE CANOPY STRUCTURE DOES NOT INCREASE LOADS TO THE EXISTING MORE THAN 5% FOR DEAD AND LIVE, OR MORE THAN 10% FOR SEISMIC. THE FOLLOWING CRITERIA APPLY:

ROOF LIVE LOAD = 5 psf  
 (DOES NOT INCLUDE MECHANICAL UNITS)  
 ROOF DEAD LOAD = 5 psf  
 ROOF WIND UPLIFT (ASD) = 24 psf  
 ROOF WIND PRESSURE (ASD) = 17 psf

GROUND SNOW LOAD, P<sub>g</sub> = 5 psf  
 THERMAL FACTOR, C<sub>t</sub> = 1.2  
 SNOW IMPORTANCE FACTOR, I<sub>s</sub> = 1.0  
 FLAT ROOF SNOW LOAD, P<sub>f</sub> = 4.2 psf  
 SLOPED ROOF SNOW LOAD, P<sub>s</sub> = 4.2 psf

BASIC WIND SPEED V (ULT) = 115 mph  
 WIND IMPORTANCE FACTOR, I<sub>w</sub> = 1.0  
 BUILDING CATEGORY: II  
 WIND EXPOSURE: B

SEISMIC IMPORTANCE FACTOR, I = 1.0  
 SPECTRAL RESPONSE ACCELERATIONS: S<sub>s</sub> = 0.233, S<sub>1</sub> = 0.087  
 SITE CLASS: D  
 SPECTRAL RESPONSE COEFFICIENTS: S<sub>ds</sub> = 0.249, S<sub>d1</sub> = 0.139

SEISMIC DESIGN CATEGORY: C  
 STRUCTURAL SYSTEM NOT SPECIFICALLY EVALUATED FOR SEISMIC DESIGN  
 DESIGN BASE SHEAR (CANOPY) = W<sub>0.083</sub>  
 SEISMIC RESPONSE COEFFICIENT, C<sub>s</sub> = 0.083  
 RESPONSE MODIFICATION FACTOR, R = 3  
 EQUIVALENT LATERAL FORCE PROCEDURE

GENERAL:

- STRUCTURAL DRAWINGS INDICATE TYPICAL AND CERTAIN SPECIFIC REQUIREMENTS OF THIS PROJECT.
  - CONTRACTOR SHALL PROVIDE TEMPORARY SHORING AND BRACING FOR ALL STRUCTURAL ELEMENTS DURING CONSTRUCTION.
  - CONTRACTOR IS TO VERIFY ALL DIMENSIONS AND CONDITIONS BEFORE EXECUTING ANY WORK.
- EXISTING CONDITIONS:
- WHERE EXISTING CONDITIONS ARE SHOWN THEY REPRESENT THE ENGINEER'S BEST ESTIMATE OF ACTUAL CONDITIONS. DEPICTED EXISTING CONDITIONS MAY NOT, IN ALL CASES, BE CORROBORATED BY FIELD MEASUREMENTS.
  - ALL DIMENSIONS AND DETAILS OF EXISTING WORK INDICATED IN THE DRAWINGS SHALL BE FIELD MEASURED AND VERIFIED BEFORE PROCEEDING WITH WORK.

STEEL:

- STRUCTURAL STEEL SHALL BE AISC A36 COULD FORMED OR GREATER, EXCEPT WHERE NOTED OTHERWISE.
- EXCEPT WHERE NOTED OTHERWISE, ALL STEEL SHALL BE FABRICATED AND ERRECTED IN ACCORDANCE WITH THE AMERICAN INSTITUTE OF STEEL CONSTRUCTION SPECIFICATIONS, LATEST EDITION.
- ALL WELDING SHALL BE IN ACCORDANCE WITH THE AWS STRUCTURAL WELDING CODE AND SHALL BE PERFORMED BY CERTIFIED WELDERS USING E70XX ELECTRODES.
- STRUCTURAL STEEL SHALL BE FABRICATED AND ERRECTED IN ACCORDANCE WITH THE AMERICAN INSTITUTE OF STEEL CONSTRUCTION SPECIFICATIONS, LATEST EDITION.

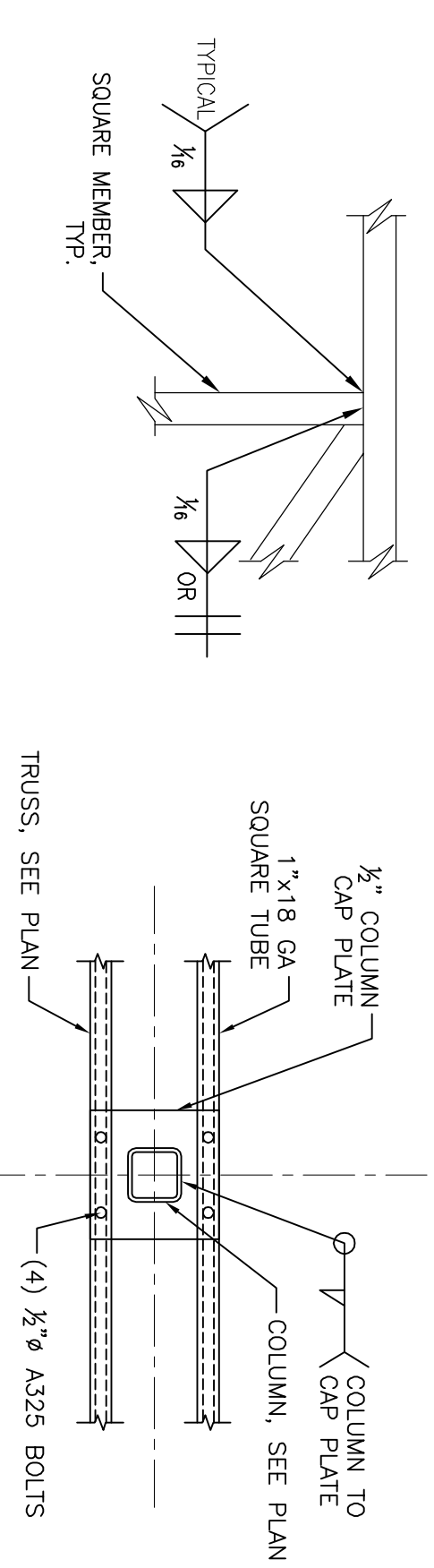

3 TYPICAL WELD DETAILS  
 SCALE: 1/2"=1'-0"

4 DETAIL  
 SCALE: 1/2"=1'-0"

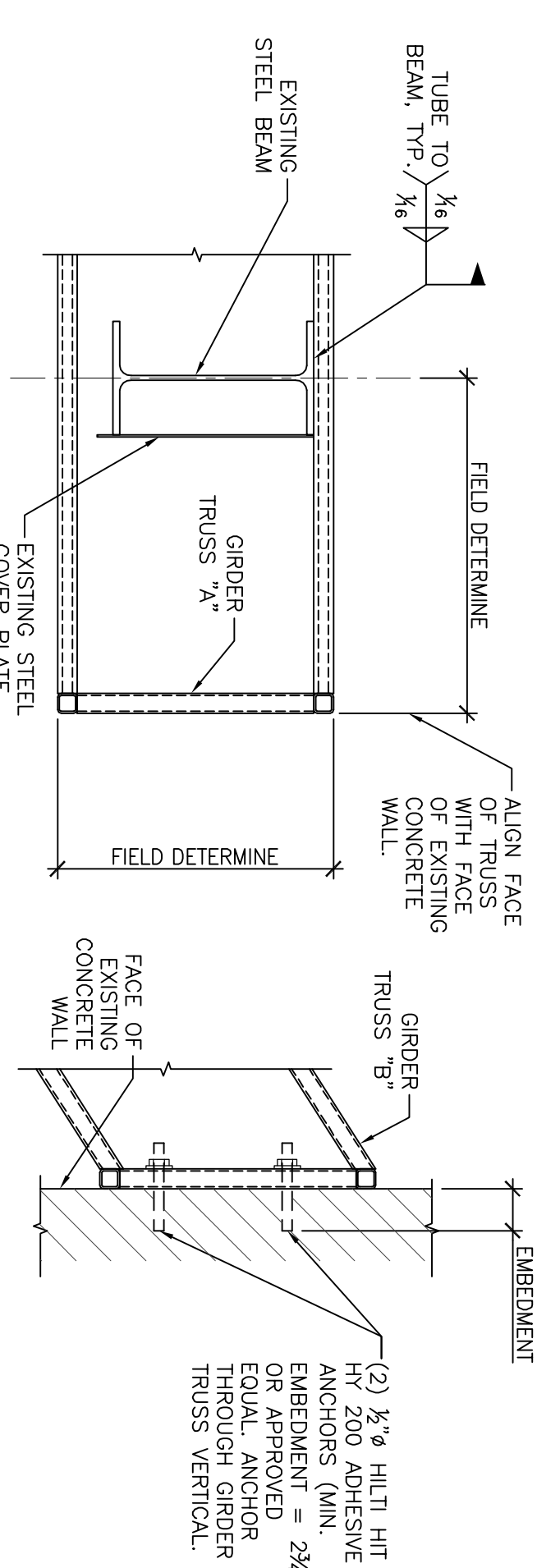

5 DETAIL  
 SCALE: 1/2"=1'-0"

6 DETAIL  
 SCALE: 1/2"=1'-0"

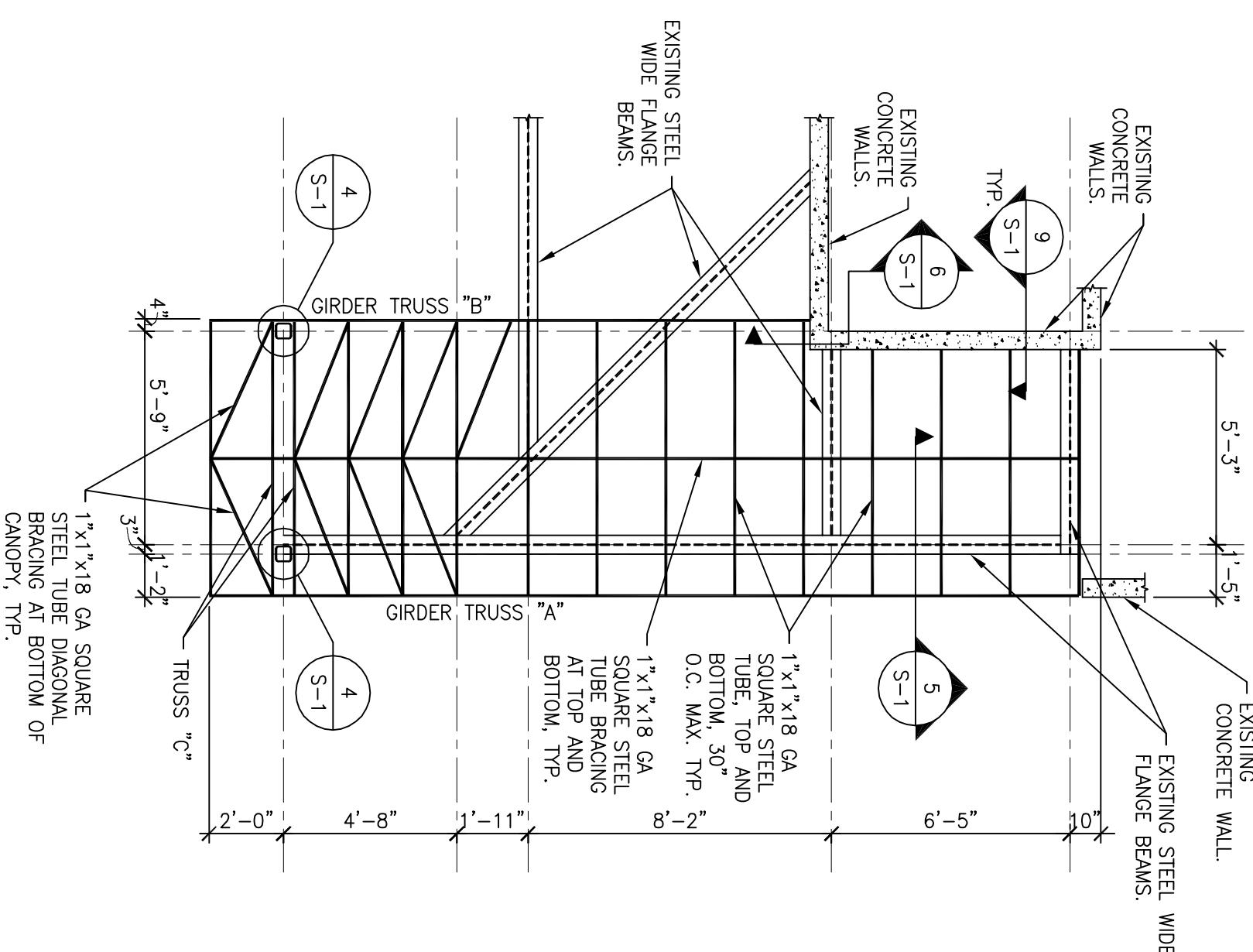

- NOTES:
- ALL DIMENSIONS AND ELEVATIONS TO EXISTING CONDITIONS TO BE FIELD VERIFIED PRIOR TO PROCEEDING WITH ANY WORK.
  - AND BRACES SHALL BE SHIP OR FIELD WELDED PER 3/5-1.
  - SEE 2/S-1 FOR TRUSS AND TRUSS GIRDER ELEVATIONS.

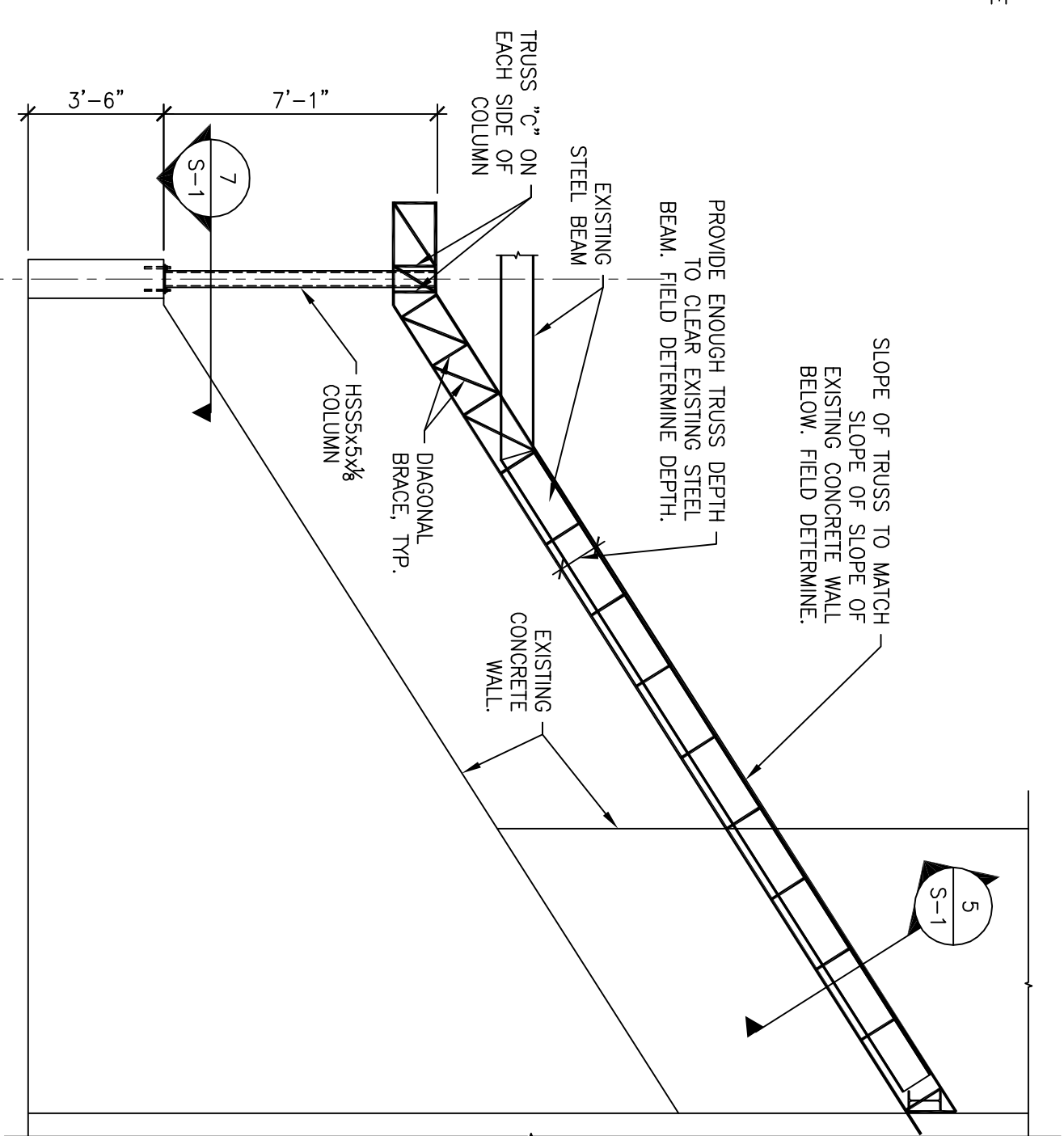

- NOTES:
- ALL DIMENSIONS AND ELEVATIONS TO EXISTING CONDITIONS TO BE FIELD VERIFIED PRIOR TO PROCEEDING WITH ANY WORK.
  - ALL INTERSECTIONS OF MEMBERS AND MEMBERS WITHIN PATTERS, GIRDERS AND BRACES SHALL BE SHIP OR FIELD WELDED PER 3/5-1.

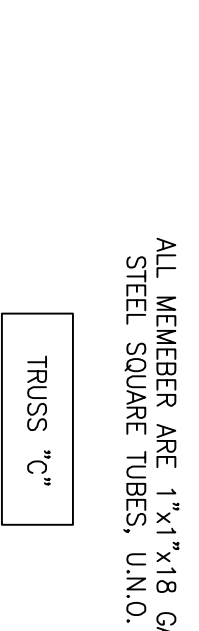

- NOTES:
- ALL DIMENSIONS AND ELEVATIONS TO EXISTING CONDITIONS TO BE FIELD VERIFIED PRIOR TO PROCEEDING WITH ANY WORK.
  - ALL INTERSECTIONS OF MEMBERS AND MEMBERS WITHIN PATTERS, GIRDERS AND BRACES SHALL BE SHIP OR FIELD WELDED PER 3/5-1.

2 TRUSS ELEVATIONS  
 SCALE: 3/8"=1'-0"

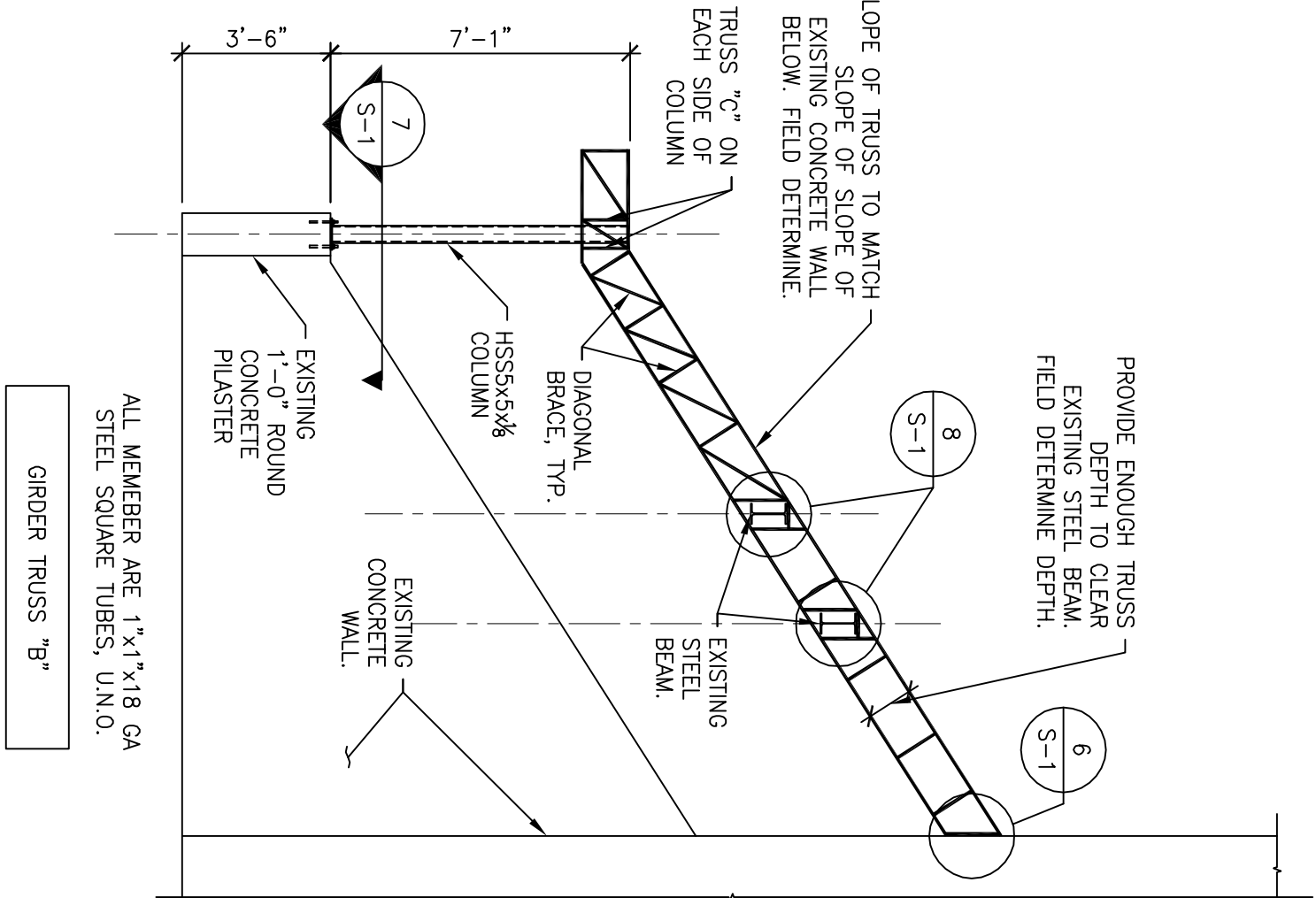

8 DETAIL  
 SCALE: 1/2"=1'-0"

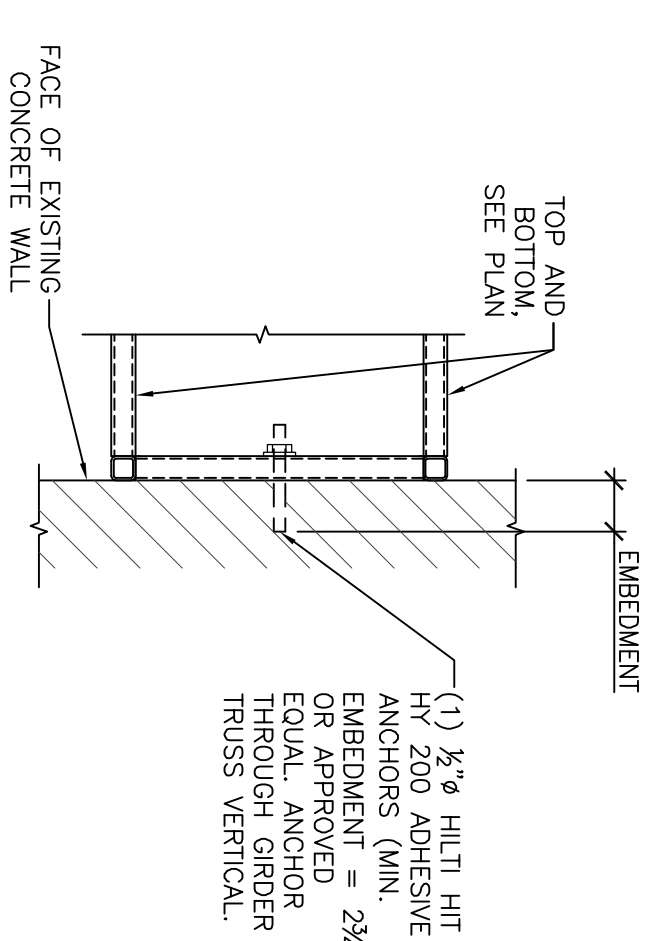

9 DETAIL  
 SCALE: 1/2"=1'-0"



GENERAL NOTES

- By use of the Drawings for Construction of the Project, the Owner represents that he or she has reviewed and approved the Drawings, and that the construction document phase of the Project is complete.
- Before submitting bid, Contractor shall visit the job site and verify any and all conditions and items as may be deemed necessary for the construction of this project, whether or not shown in these plans.
- Contractor shall acquaint himself with all Landlord requirements and shall comply fully with such. Contractor shall obtain written authorization from Landlord prior to performing any work on the property.
- Contractor shall prepare or caused to be prepared a contract with Tenant/Owner in the form of the current edition of document A-101 of the American Institute of Architects, including AIA General Conditions. This contract shall hereby become a part of these plans and specifications the same as if bound herein.
- Contractor shall carry adequate liability insurance to satisfy landlord's requirements.
- Contractor shall verify existing conditions and effect all alterations and modifications necessary to deliver complete store installations to conform to contract drawings and specifications.
- Contractor shall coordinate his work with all other contractors furnishing the labor, materials, and all work, so that the work as a whole shall be executed and completed without conflict or delay.
- All materials furnished and installed under this contract shall be new, free from all defects, and shall be guaranteed for a period of one (1) year from date of acceptance of work. Should any trouble develop during this period due to defective material or faulty workmanship, Contractor shall correct the trouble without cost to Tenant/Owner. Any defects noticed at the time of installation shall be corrected immediately to the satisfaction of Tenant.
- Contractor shall cause the work to be diligently pursued until entirely completed.
- It shall be the responsibility of the Contractor to acquaint himself with the dimensions of all equipment included in this project so that preparations can be made to provide entry into the lease space with sufficient clearance, and to insure that adequate floor space is available.
- Contractor shall verify all dimensions and conditions on site (above and below slab) prior to any work. Any discrepancies must be brought to the attention of the Architect immediately.
- Contractor shall coordinate the requirements of any and all drawings including architectural, mechanical, and electrical. Any conflicts shall be brought to the attention of the Tenant and the Architect prior to any work.
- Contractors shall never scale drawings. Locations for all partitions, walls, ceilings, etc. will be determined by dimensions on the drawings. Any such dimensions missing from the plans must be brought to the attention of the Architect immediately.
- The contractor shall adhere to the drawings and specifications. Should any error or inconsistency appear regarding the true meaning and/or intent of the drawings or specifications, the Contractor shall immediately report same to the Architect who will make any necessary clarification/interpretation, or revisions as required.
- Dimensions on floor plans and sections are to face of stud unless noted otherwise. Dimensions on reflected ceiling plans are to finished face unless noted otherwise.
- If the Contractor proceeds with the work without notifying the Architect of any such discrepancies, he shall assume all charges and make any changes to his work made necessary by his failure to observe and/or report the condition.
- Any and all changes in work-as-bid shall be made on AIA Form G-701 Change Order form and shall be signed by all necessary parties.
- Contractor shall provide adequate protection of work, materials, fixtures, etc. in leased space from loss, damage, fire, theft, etc.
- Wherever the term "or equal" is used, it shall mean equal product as approved in writing by Architect or Designer.
- Contractor shall provide all necessary bracing to structure for interior partitions, ceiling, platforms, etc., whether shown on drawings or not.
- Provide and install all necessary Inwall framing required to carry shelf, hanging, and valance loads, railings, etc. as per plans.
- Contractor shall furnish and install all lamps in lighting fixtures as specified in the drawings. Lamps shall be guaranteed for a period of one (1) month from the date of acceptance of work unless otherwise noted on the plans.
- Contractor & SubContractor to provide personnel & equipment to directionally adjust all light fixtures per the direction of the Architect or Designer. This adjustment is to occur after sundown prior to the Project opening.
- Contractor shall be responsible for installation and removal of all barricades as required.
- Provide clear 100% silicone sealant at all joints and interfaces of all countertops, equipment and walls. (Unless noted otherwise)
- All work shall conform to the requirements of all local laws, rules and regulations of all legally constituted Public Authorities having jurisdiction. In case of conflict between requirements, the most restrictive shall apply.

SYMBOLS LEGEND

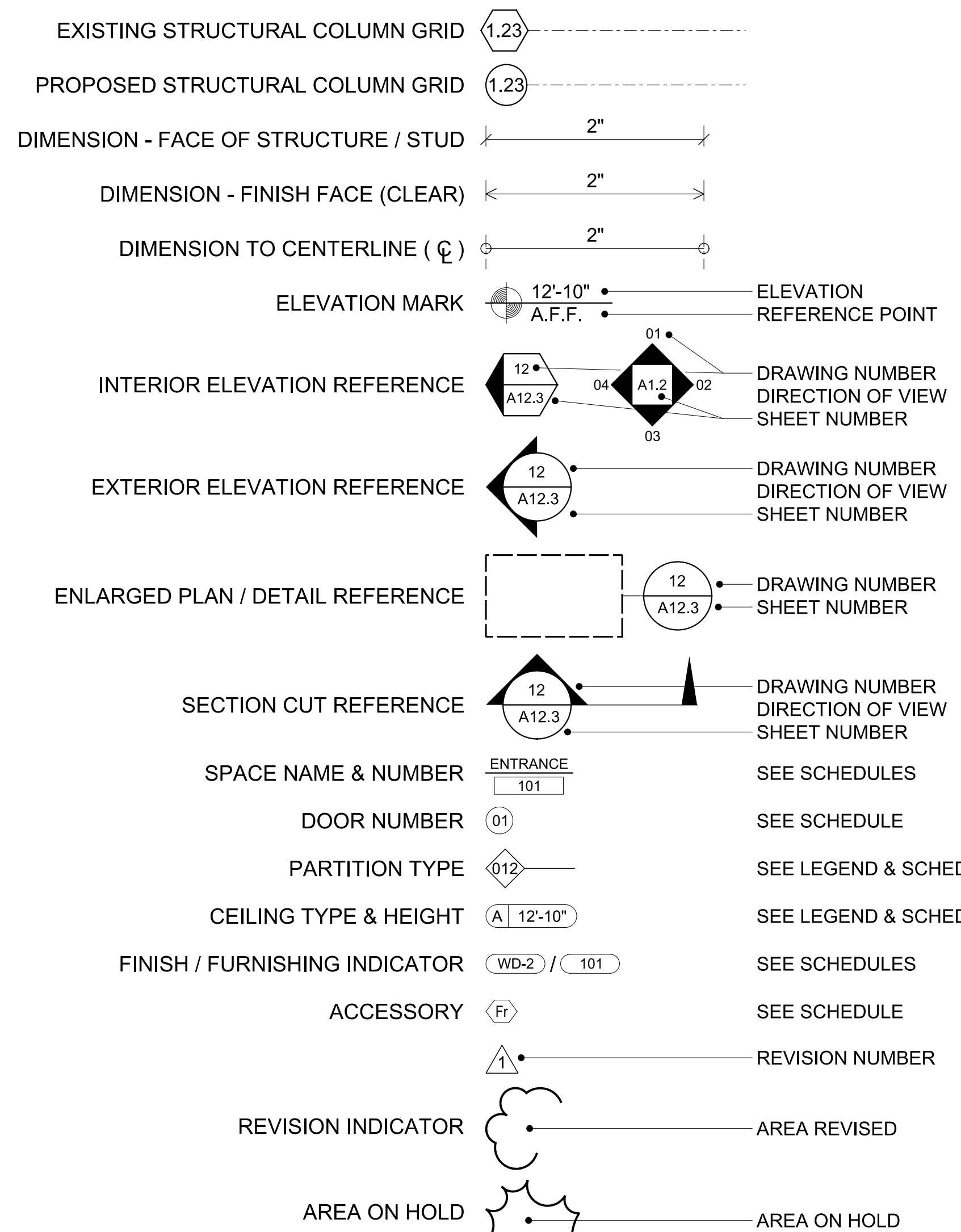

- Project shall be left cleaned and polished after completion of work.
- All work must be free of mildew, pests or any infestation.
- Shop drawings and finish samples must be submitted to Architect or Designer for approval prior to fabrication.
- All finishes and furnishings must meet or exceed all applicable fire codes.
- All furnishings and materials shall be contract grade and suitable for commercial use.
- Refer to Interiors FF&A Specifications Book for additional notes and specifications.

PROJECT SUMMARY

THE PROJECT IS A RENOVATION OF AN EXISTING STAIR TOWER INCLUDING MODIFICATION OF EXISTING CANOPY, PARAPET WALL EXTENSION, NEW METAL SCREEN, SIGNAGE, FINISHES AND LIGHTING. NO CHANGES TO STAIR, WALKWAY OR ROADWAY CONFIGURATION ARE INCLUDED IN THIS RENOVATION. NO NEW ENCLOSURES ARE INCLUDED.

PROJECT DATA

A. ZONING CLASSIFICATION	SPI-9: SPECIAL PUBLIC INTEREST
B. OCCUPANCY TYPE:	ASSEMBLY A-2
C. CONSTRUCTION TYPE:	IB
D. NUMBER OF STORIES:	2 STORY STAIR & ELEVATOR TOWER ADJACENT TO 25 STORY BUILDING
E. REQUIRED SEPARATION:	MAINTAIN EXISTING SEPARATIONS
F. GROSS FLOOR AREA:	597 GSF EXTERIOR

EFFECTIVE CODES

- INTERNATIONAL BUILDING CODE 2006, WITH GEORGIA AND CITY OF ATLANTA AMENDMENTS
- RULES AND REGULATIONS OF THE SAFETY FIRE COMMISSIONER FOR THE STATE MINIMUM FIRE SAFETY STANDARDS, AUGUST 2003
- NATIONAL FIRE PROTECTION ASSOCIATION (NFPA) 101 LIFE SAFETY CODE 2000, WITH GEORGIA AMMENDMENTS
- INTERNATIONAL FUEL GAS CODE 2006, WITH GA AMENDMENTS
- INTERNATIONAL MECHANICAL CODE 2006, WITH GEORGIA AMENDMENTS
- GEORGIA ACCESSIBILITY LAW 120-3-20
- INTERNATIONAL PLUMBING CODE 2006, WITH GEORGIA AMENDMENTS
- NATIONAL ELECTRIC CODE (NEC) 2011, WITH GEORGIA AMENDMENTS
- INTERNATIONAL ENERGY CONSERVATION CODE 2009, GA AMENDMENTS
- INTERNATIONAL FIRE PREVENTION CODE 2006 WITH GA AMENDMENTS

CODES CROSS REFERENCE GUIDE

Area Primary Supplement:	Primary:	Supplement:
Occupancy Classification	LSC	IBC
Building Construction Types Including allowable height, allowable building areas, and the requirements for sprinkler protection related to minimum building construction types.	IBC	LSC
Means of Egress	LSC	NONE
Standpipes	IBC	IFC
Interior Finish	LSC	NONE
HVAC Systems	IMC	NONE
Vertical Openings	LSC	NONE
Sprinkler Systems minimum construction standard	LSC	NONE
Fire Alarm Systems	LSC	NONE
Smoke Alarms and Smoke Detection Systems	State Statutes & LSC	NONE
Portable Fire Extinguishers	IFC	NONE
Cooking Equipment	LSC & NFPA 96	NONE
Fuel Fired Appliances	IFGC	NFPA 54
Liquid Petroleum Gas	NFPA 58	NFPA 54 or IFGC
Compressed Natural Gas	NFPA 52	NONE

PROJECT DIRECTORY

<b>OWNER /LANDLORD</b>	<b>ARCHITECTURE &amp; INTERIORS:</b>
TAVISTOCK GROUP DOUGLAS McMAHON & TRENT ARNOLD 4705 SOUTH APOPKA VINELAND ROAD SUITE 210 ORLANDO, FL 32819 407-909-7004	THE JOHNSON STUDIO 404-525-5400 ANITA SUMMERS EXT. 107 SUSAN WELER EXT. 111 127 PEACHTREE STREET SUITE 1117 ATLANTA GA 30303
<b>OWNER'S REP./CONST. MANAGER:</b>	<b>STRUCTURAL:</b>
EDWARDS DEVELOPMENT SERVICES DAVID EDWARDS 400 NORTHCREEK SUITE 100 3715 NORTHSIDE PARKWAY ATLANTA, GA 30327 678-427-2022	STABILITY ENGINEERING PIERRE COIRON, P.E. CHRIS MURPHY EXT. 116 431 W. PONCE DE LEON AVE. SUITE 4 DECATUR, GA 30030 404-377-9316
<b>PROPERTY:</b>	<b>ELECTRICAL:</b>
THE ST. REGIS ATLANTA JAY JACOB (TAVISTOCK GROUP) 88 WEST PACE FERRY ROAD ATLANTA, GA 30305 404-261-3820	WOMACK & ASSOCIATES, LLC WILLIAM WOMACK, P.E. 4200 PERIMETER PARK SOUTH SUITE 225 ATLANTA, GA 30341 770-458-3005

ST REGIS  
VALET ENTRY  
88 West Paces Ferry Rd NW Atlanta, GA 30305



LOCATION MAP

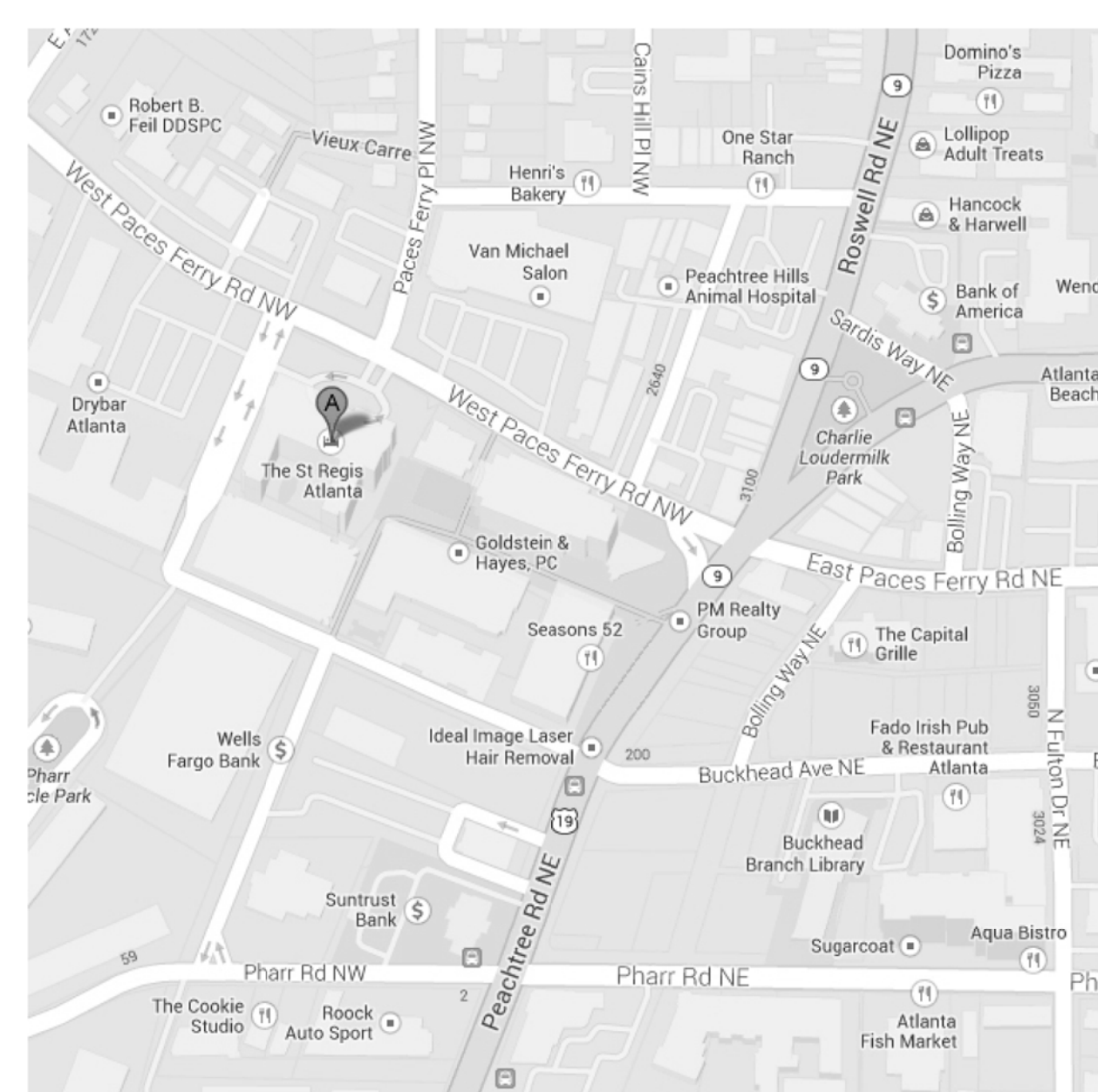

ST REGIS  
88 West Paces Ferry Rd NW  
Atlanta, GA 30305

INDEX OF DRAWINGS

NO.	TITLE	DATE	NO.	TITLE	DATE
A0.00	TITLE PAGE / GENERAL INFORMATION				
	ARCHITECTURAL				
A1.00	SITE PLAN		S1.0	STRUCTURAL	
D1.01	DEMOLITION PLANS & ELEVATION		S1.1	FRAMING PLAN, NOTES & GAGE METAL	
A2.11	3RD FLOOR PLAN			SECTIONS & DETAILS	
A2.12	3RD FLOOR REFLECTED CEILING PLAN				
A2.21	4TH FLOOR PLAN		E1.0	ELECTRICAL	
A2.22	4TH FLOOR REFLECTED CEILING PLAN		E2.0	SCHEDULES, LEGEND & ELEVATION	
A2.31	ELEVATIONS, DETAILS, SCHEDULES		E3.0	THIRD FLOOR LIGHTING	
A2.32	ELEVATIONS, DETAILS			FOURTH FLOOR LIGHTING	



127 Peachtree Street  
Suite 1717  
Atlanta, GA 30303  
t 404.525.5400  
f 404.525.5900  
www.johnsonstudio.com



K. Schutz  
10/30/2014

ST REGIS  
VALET ENTRY  
88 West Paces Ferry Rd NW  
Atlanta, GA 30305

DATE	REMARKS
10.30.2014	FOR PERMIT

NO.	DATE	DESCRIPTION
-----	------	-------------

SHEET TITLE: TITLE PAGE / GENERAL INFORMATION  
THIS PROJECT NO. 13-06.00  
DRAWN: CHECKED:

THIS DRAWING IS THE PROPERTY OF THE JOHNSON STUDIO. IT IS NOT TO BE REPRODUCED OR USED ON OTHER PROJECTS AND IS TO BE RETURNED UPON REQUEST.

SHEET NO.  
A0.00



kschutz  
10/30/2014  
seal

**ST. REGIS**  
**VALET ENTRY**  
88 West Paces Ferry Rd NW  
Atlanta, GA 30305

PRINT LOG

DATE	REMARKS
10.30.2014	FOR PERMIT

REVISIONS

NO.	DATE	DESCRIPTION

SHEET TITLE: SITE PLAN  
TJS PROJECT NO. 13-06.00  
DRAWN: CHECKED:

THIS DRAWING IS THE PROPERTY OF THE JOHNSON STUDIO. IT IS NOT TO BE REPRODUCED OR USED ON OTHER PROJECTS AND IS TO BE RETURNED UPON REQUEST.

SHEET NO.

**A1.00**

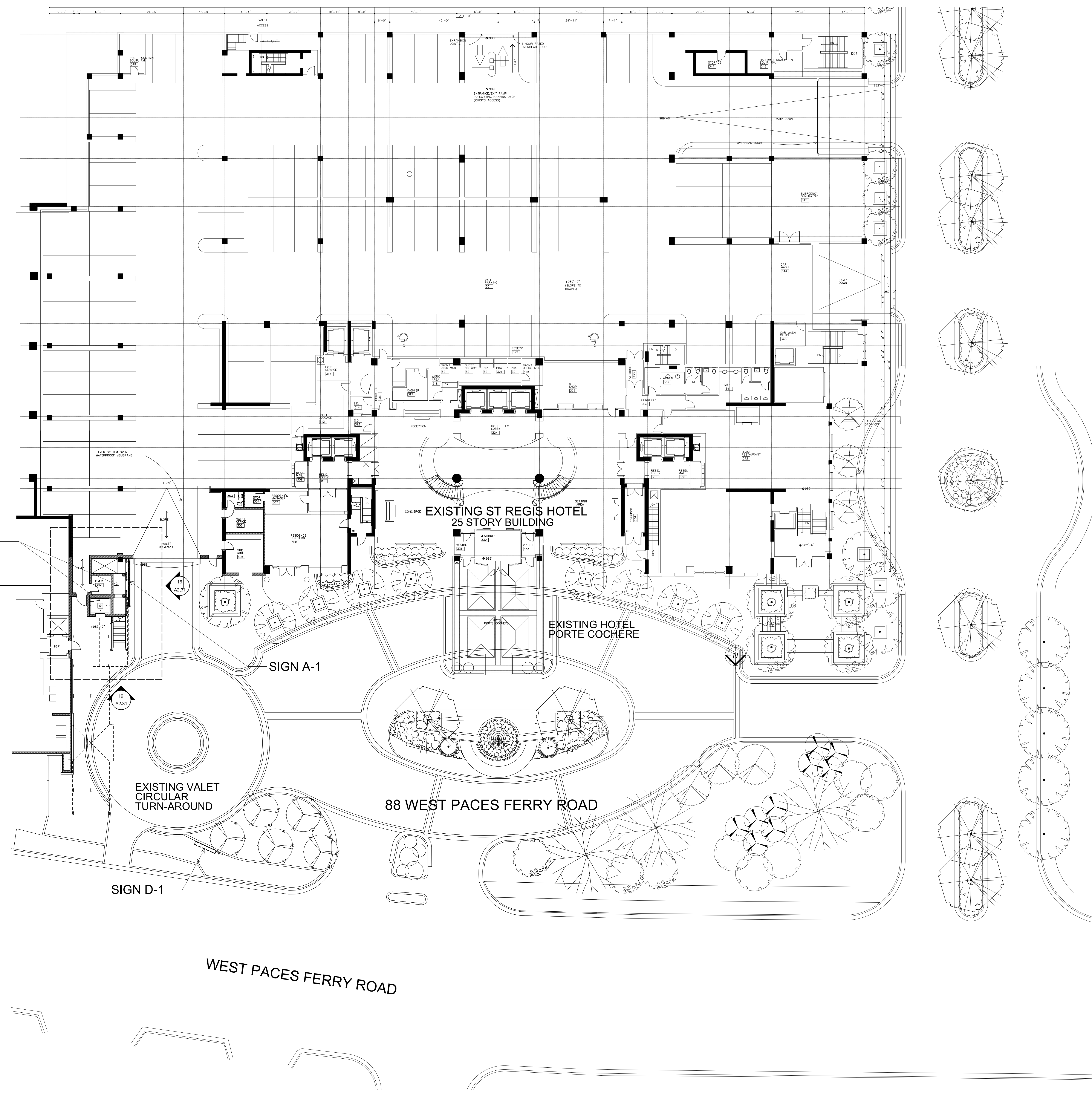

EXISTING 2 STORY  
STAIR & ELEVATOR  
TOWER  
AREA OF NEW WORK

EXISTING ST REGIS HOTEL  
25 STORY BUILDING

EXISTING HOTEL  
PORTE COCHERE

SIGN A-1

EXISTING VALET  
CIRCULAR  
TURN-AROUND

SIGN D-1

88 WEST PACES FERRY ROAD

WEST PACES FERRY ROAD

18 SITE PLAN  
A1.00 1/16" = 1'-0"





*K. Schutz*  
10/30/2014

seal

**ST. REGIS**  
**VALET ENTRY**  
88 West Paces Ferry Rd NW  
Atlanta, GA 30305

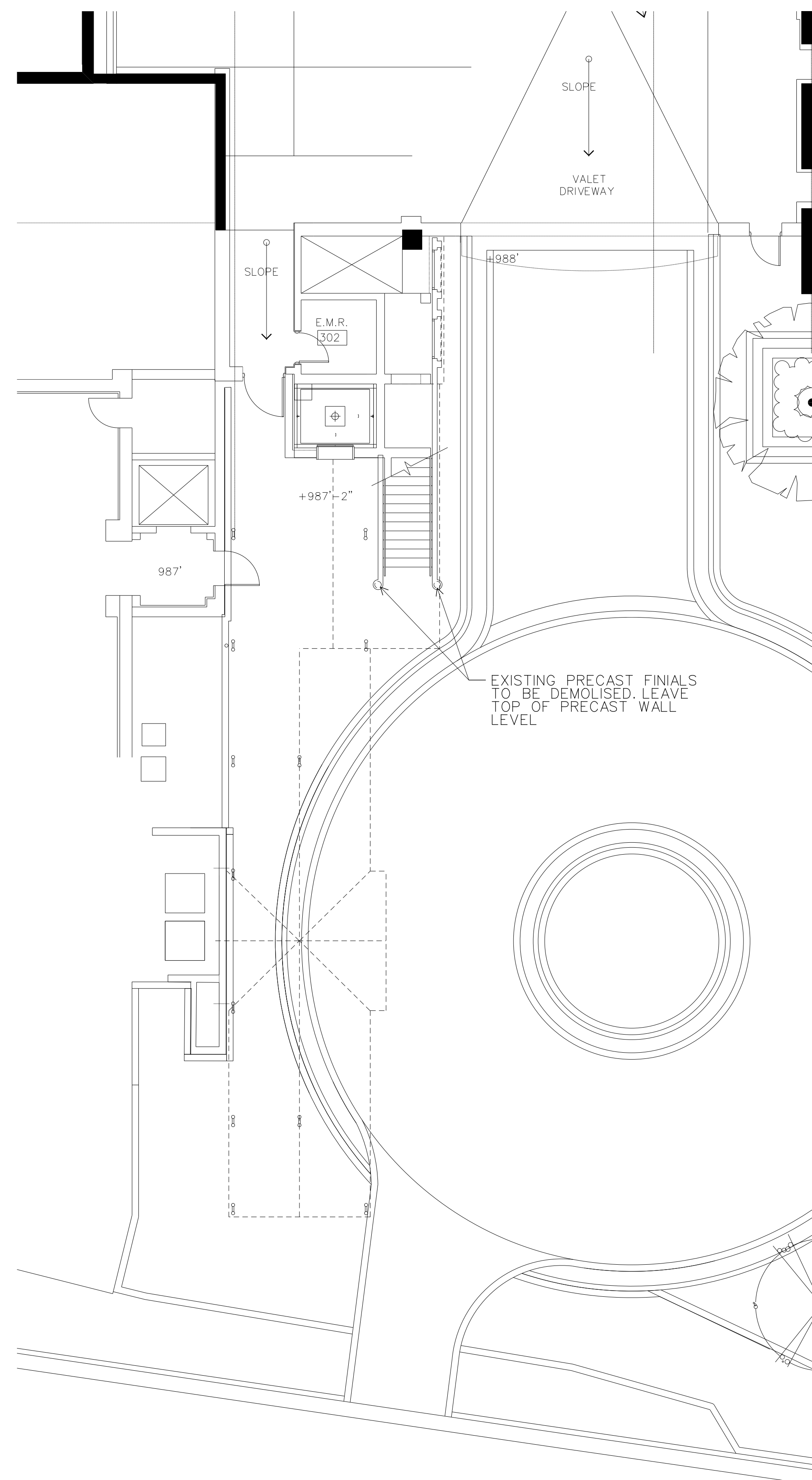

16 3RD FLOOR DEMOLITION  
D1.01 1/8" = 1'-0"

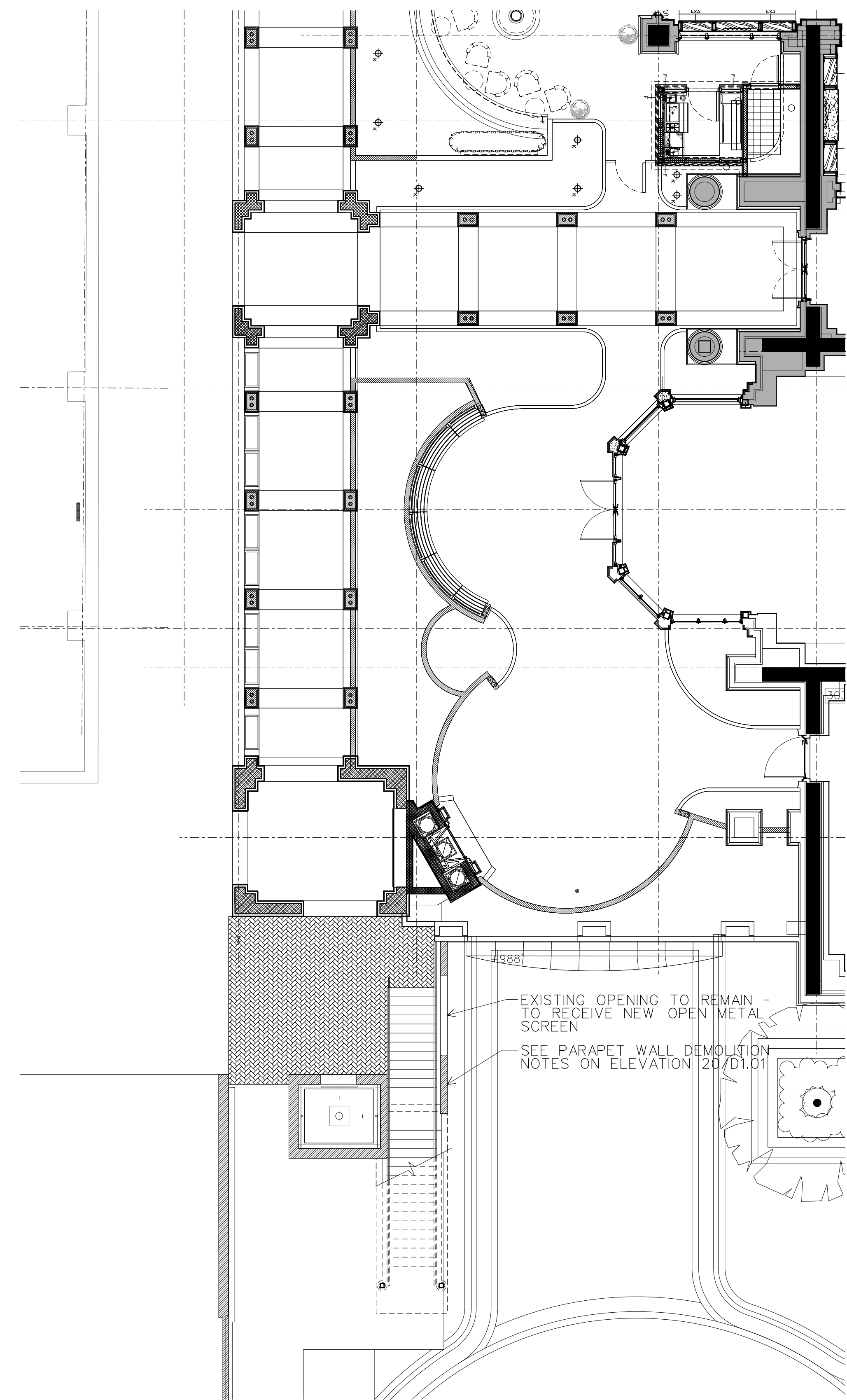

13 4TH FLOOR DEMOLITION  
D1.01 1/8" = 1'-0"



20 WEST ELEVATION  
D1.01 3/16" = 1'-0"

PRINT LOG

DATE	REMARKS
10.30.2014	FOR PERMIT

REVISIONS

NO.	DATE	DESCRIPTION
-----	------	-------------

SHEET TITLE: DEMOLITION PLANS & ELEVATIONS  
TJS PROJECT NO. 13-06.00  
DRAWN: CHECKED:

THIS DRAWING IS THE PROPERTY OF THE JOHNSON STUDIO. IT IS NOT TO BE REPRODUCED OR USED ON OTHER PROJECTS AND IS TO BE RETURNED UPON REQUEST.

SHEET NO.

**D1.01**



10/30/2014

seal

**VALET ENTRY**  
88 West Paces Ferry Rd NW  
Atlanta, GA 30305

**FLOOR PLAN LEGEND:**

- NEW EXTERIOR PARTITION
- EXISTING WALL OR STRUCTURE TO REMAIN
- AREA NOT IN SCOPE

**VESTIBULE** ROOM NAME & NUMBER

101

**GENERAL NOTES:**

1. MAINTAIN EXISTING FIRE RATINGS AND SEPARATIONS. PROVIDE REQUIRED FIRE STOPS AT ALL PENETRATIONS.
2. COORDINATE BLOCKING FOR NEW SIGNAGE OR SPECIAL FEATURES.
3. ALSO REFER TO FINISH SCHEDULES & DETAILS.

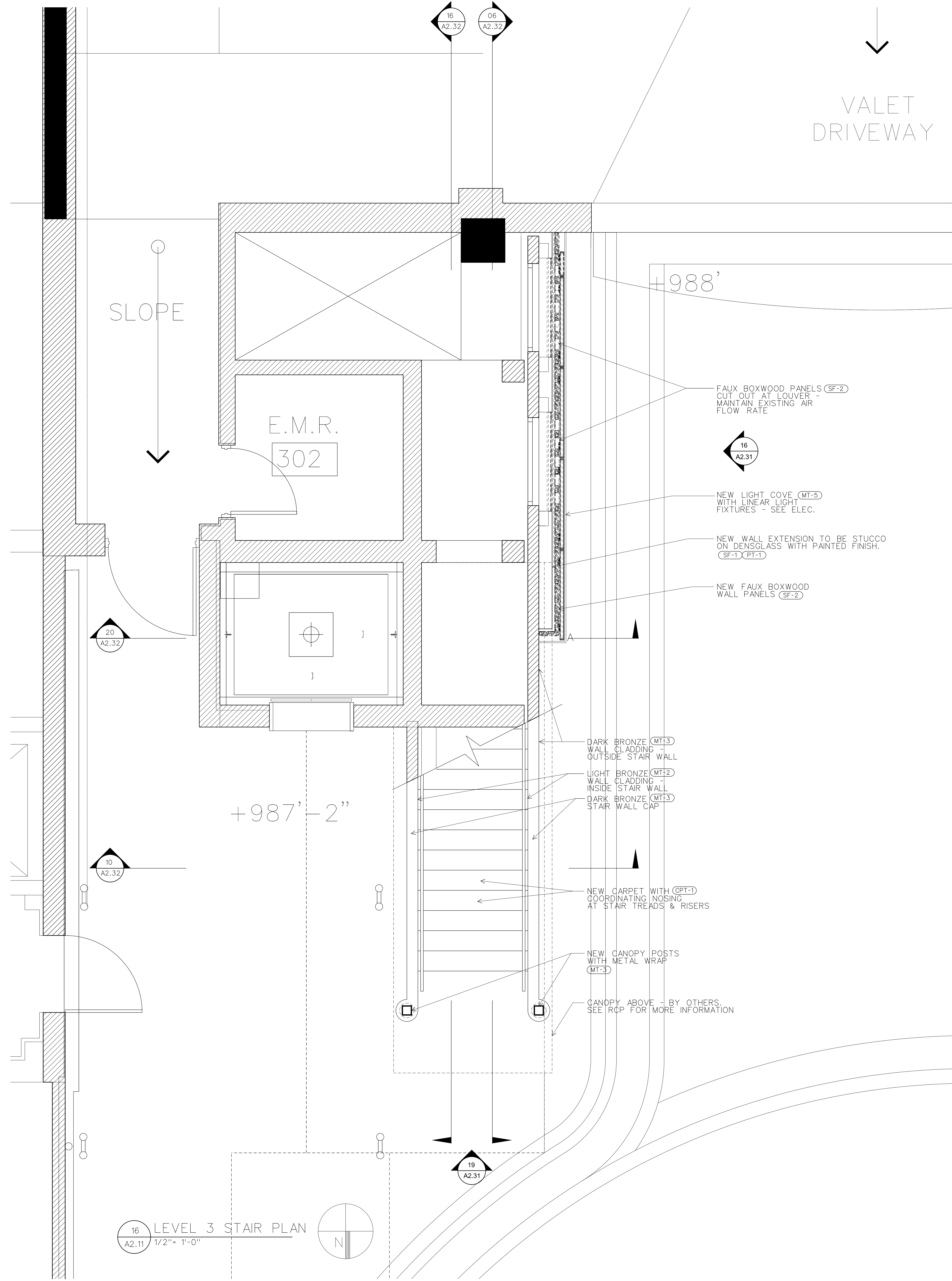

16 LEVEL 3 STAIR PLAN  
A2.11 1/2" = 1'-0"

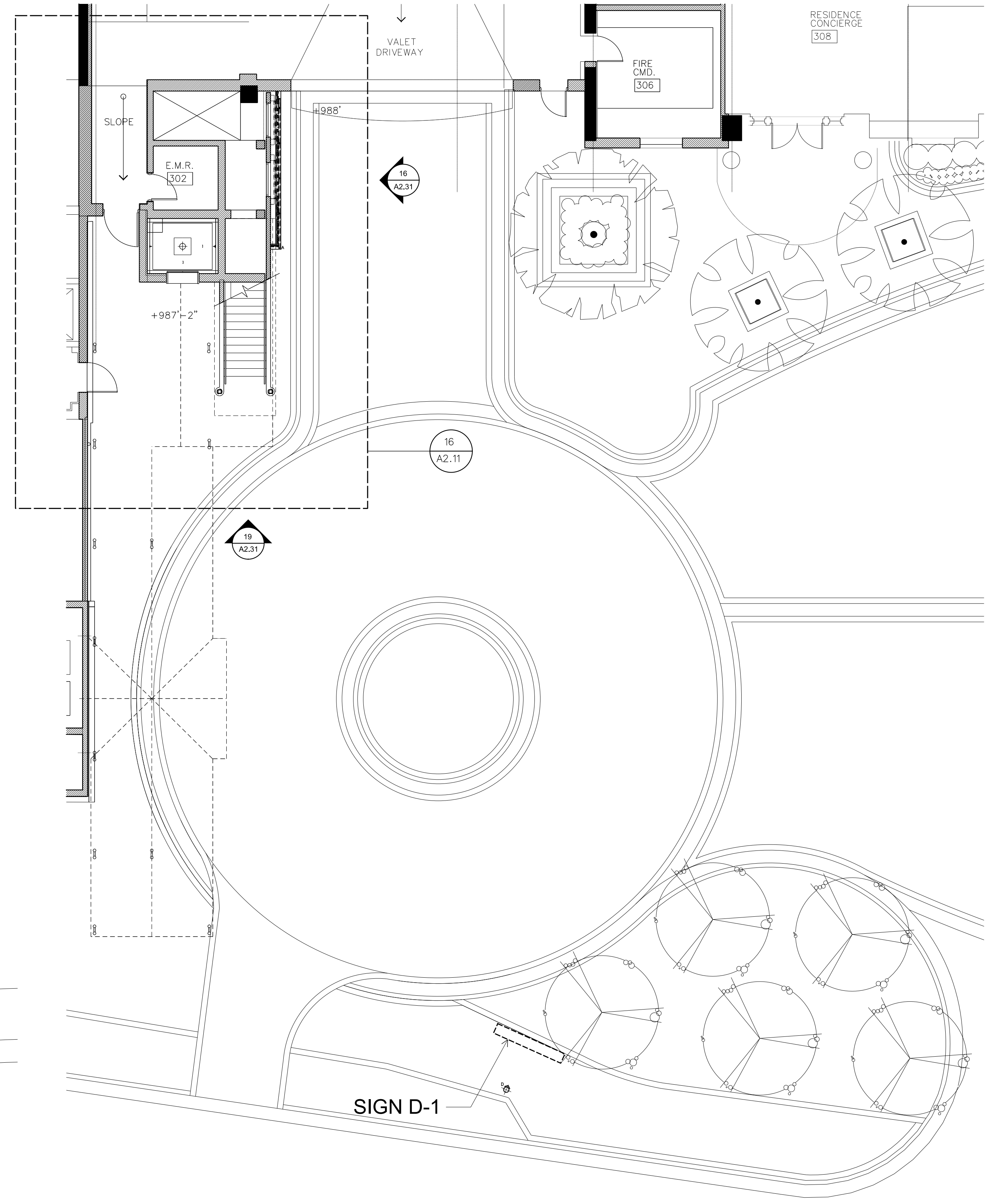

20 LEVEL 3 SITE PLAN  
A2.11 1/8" = 1'-0"

**PRINT LOG**

DATE	REMARKS
10.30.2014	FOR PERMIT

**REVISIONS**

NO.	DATE	DESCRIPTION
-----	------	-------------

SHEET TITLE: LEVEL 3 PLAN  
TJS PROJECT NO. 13-06.00  
DRAWN: CHECKED:

THIS DRAWING IS THE PROPERTY OF THE JOHNSON STUDIO. IT IS NOT TO BE REPRODUCED OR USED ON OTHER PROJECTS AND IS TO BE RETURNED UPON REQUEST.

SHEET NO.

**A2.11**



Kschutz  
10/30/2014

ST. REGIS VALET ENTRY  
88 West Paces Ferry Rd NW  
Atlanta, GA 30305

PRINT LOG  
DATE REMARKS  
10.30.2014 FOR PERMIT

REVISIONS  
NO. DATE DESCRIPTION

SHEET TITLE: LEVEL 3 RCP  
THIS PROJECT NO. 13-06.00  
DRAWN: CHECKED:

THIS DRAWING IS THE PROPERTY OF THE JOHNSON STUDIO. IT IS NOT TO BE REPRODUCED OR USED ON OTHER PROJECTS AND IS TO BE RETURNED UPON REQUEST.

SHEET NO.

A2.12

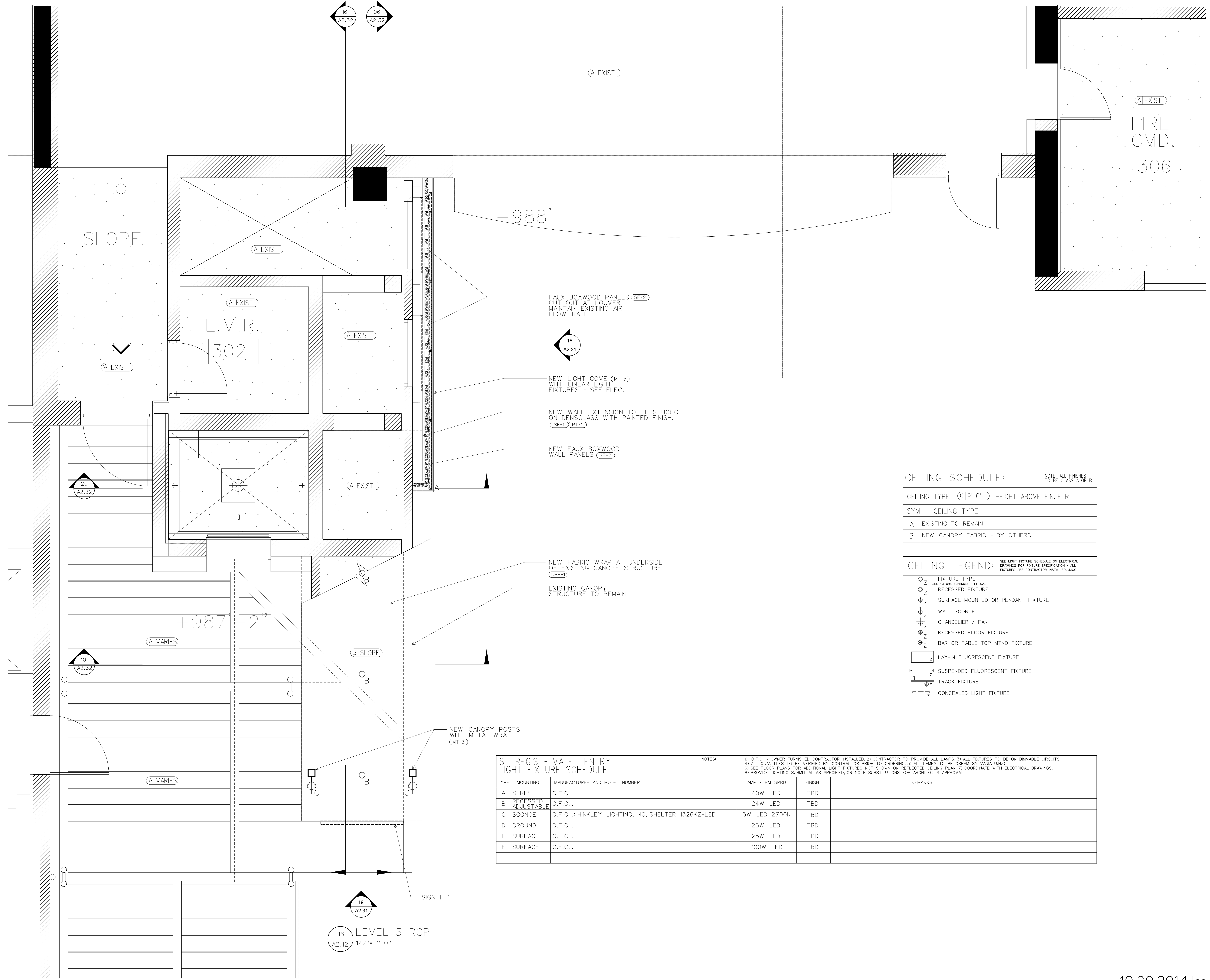

- FAUX BOXWOOD PANELS (SF-2)  
CUT OUT AT LOUVER -  
MAINTAIN EXISTING AIR  
FLOW RATE
- NEW LIGHT COVE (MT-5)  
WITH LINEAR LIGHT  
FIXTURES - SEE ELEC.
- NEW WALL EXTENSION TO BE STUCCO  
ON DENSGLOSS WITH PAINTED FINISH.  
(SF-1) (PT-1)
- NEW FAUX BOXWOOD  
WALL PANELS (SF-2)
- NEW FABRIC WRAP AT UNDERSIDE  
OF EXISTING CANOPY STRUCTURE  
(UPH-1)
- EXISTING CANOPY  
STRUCTURE TO REMAIN
- NEW CANOPY POSTS  
WITH METAL WRAP  
(MT-3)

CEILING SCHEDULE: NOTE: ALL FINISHES TO BE CLASS A OR B

CEILING TYPE (C)9'-0" HEIGHT ABOVE FIN. FLR.

SYM.	CEILING TYPE
A	EXISTING TO REMAIN
B	NEW CANOPY FABRIC - BY OTHERS

CEILING LEGEND: SEE LIGHT FIXTURE SCHEDULE ON ELECTRICAL DRAWINGS FOR FIXTURE SPECIFICATION - ALL FIXTURES ARE CONTRACTOR INSTALLED, U.N.O.

	FIXTURE TYPE <small>SEE FIXTURE SCHEDULE - TYPICAL</small> RECESSED FIXTURE
	SURFACE MOUNTED OR PENDANT FIXTURE
	WALL SCONCE
	CHANDELIER / FAN
	RECESSED FLOOR FIXTURE
	BAR OR TABLE TOP MTD. FIXTURE
	LAY-IN FLUORESCENT FIXTURE
	SUSPENDED FLUORESCENT FIXTURE
	TRACK FIXTURE
	CONCEALED LIGHT FIXTURE

ST REGIS - VALET ENTRY  
LIGHT FIXTURE SCHEDULE

NOTES:  
1) O.F.C.I. - OWNER FURNISHED CONTRACTOR INSTALLED; 2) CONTRACTOR TO PROVIDE ALL LAMPS; 3) ALL FIXTURES TO BE ON DIMMABLE CIRCUITS.  
4) ALL QUANTITIES TO BE VERIFIED BY CONTRACTOR PRIOR TO ORDERING; 5) ALL LAMPS TO BE OSRAM SYLVANIA U.N.O.;  
6) SEE FLOOR PLANS FOR ADDITIONAL LIGHT FIXTURES NOT SHOWN ON REFLECTED CEILING PLAN; 7) COORDINATE WITH ELECTRICAL DRAWINGS.  
8) PROVIDE LIGHTING SUBMITTAL AS SPECIFIED, OR NOTE SUBSTITUTIONS FOR ARCHITECT'S APPROVAL.

TYPE	MOUNTING	MANUFACTURER AND MODEL NUMBER	LAMP / BM SPRD	FINISH	REMARKS
A	STRIP	O.F.C.I.	40W LED	TBD	
B	RECESSED ADJUSTABLE	O.F.C.I.	24W LED	TBD	
C	SCONCE	O.F.C.I.; HINKLEY LIGHTING, INC, SHELTER 1326KZ-LED	5W LED 2700K	TBD	
D	GROUND	O.F.C.I.	25W LED	TBD	
E	SURFACE	O.F.C.I.	25W LED	TBD	
F	SURFACE	O.F.C.I.	100W LED	TBD	



*K. Schutz*  
10/30/2014

**ST. REGIS**  
**VALET ENTRY**  
88 West Paces Ferry Rd NW  
Atlanta, GA 30305

PRINT LOG

DATE	REMARKS
10.30.2014	FOR PERMIT

REVISIONS

NO.	DATE	DESCRIPTION

SHEET TITLE: LEVEL 4 PLAN  
TJS PROJECT NO. 13-06.00  
DRAWN: \_\_\_\_\_ CHECKED: \_\_\_\_\_

THIS DRAWING IS THE PROPERTY OF THE JOHNSON STUDIO. IT IS NOT TO BE REPRODUCED OR USED ON OTHER PROJECTS AND IS TO BE RETURNED UPON REQUEST.

SHEET NO.

**A2.21**

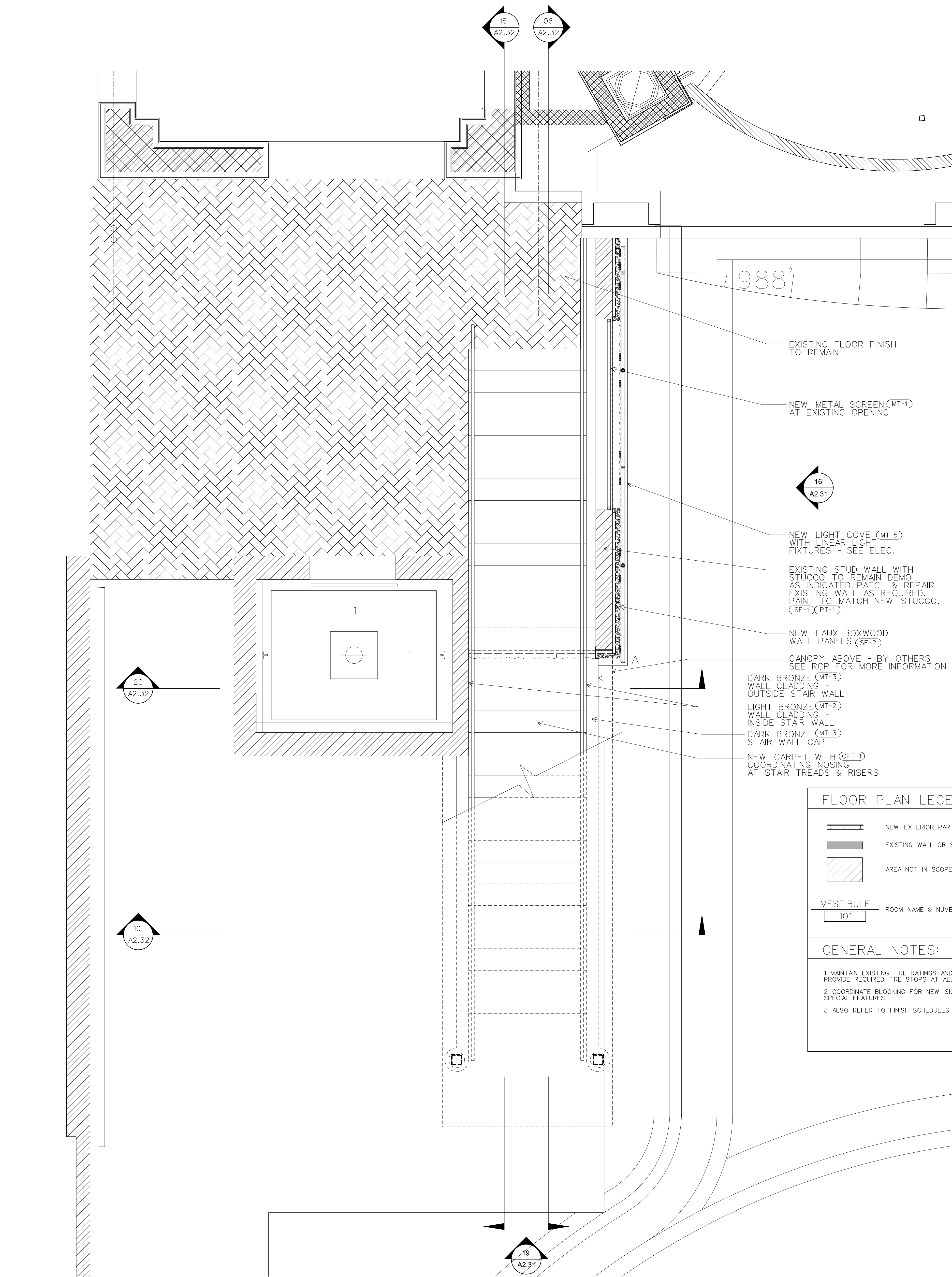

16 LEVEL 4 STAIR PLAN  
A2.21 1/2" = 1'-0"

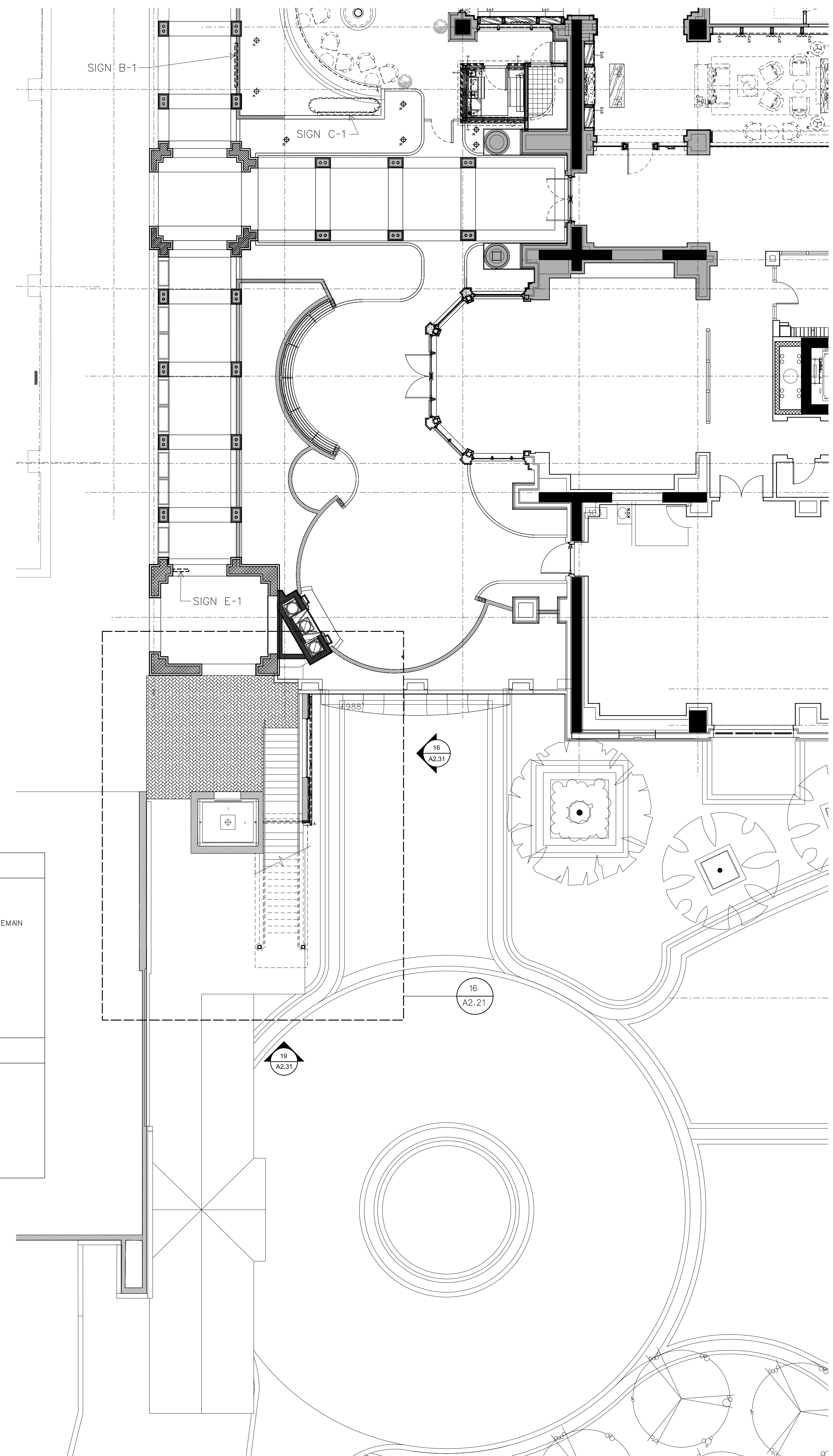
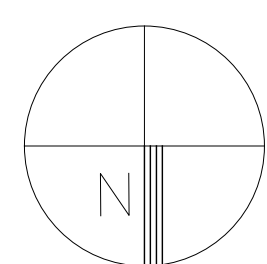

20 LEVEL 4 SITE PLAN  
A2.21 1/8" = 1'-0"

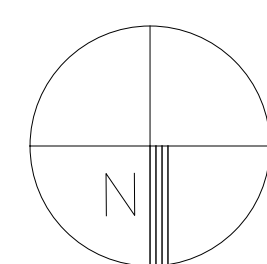



10/30/2014

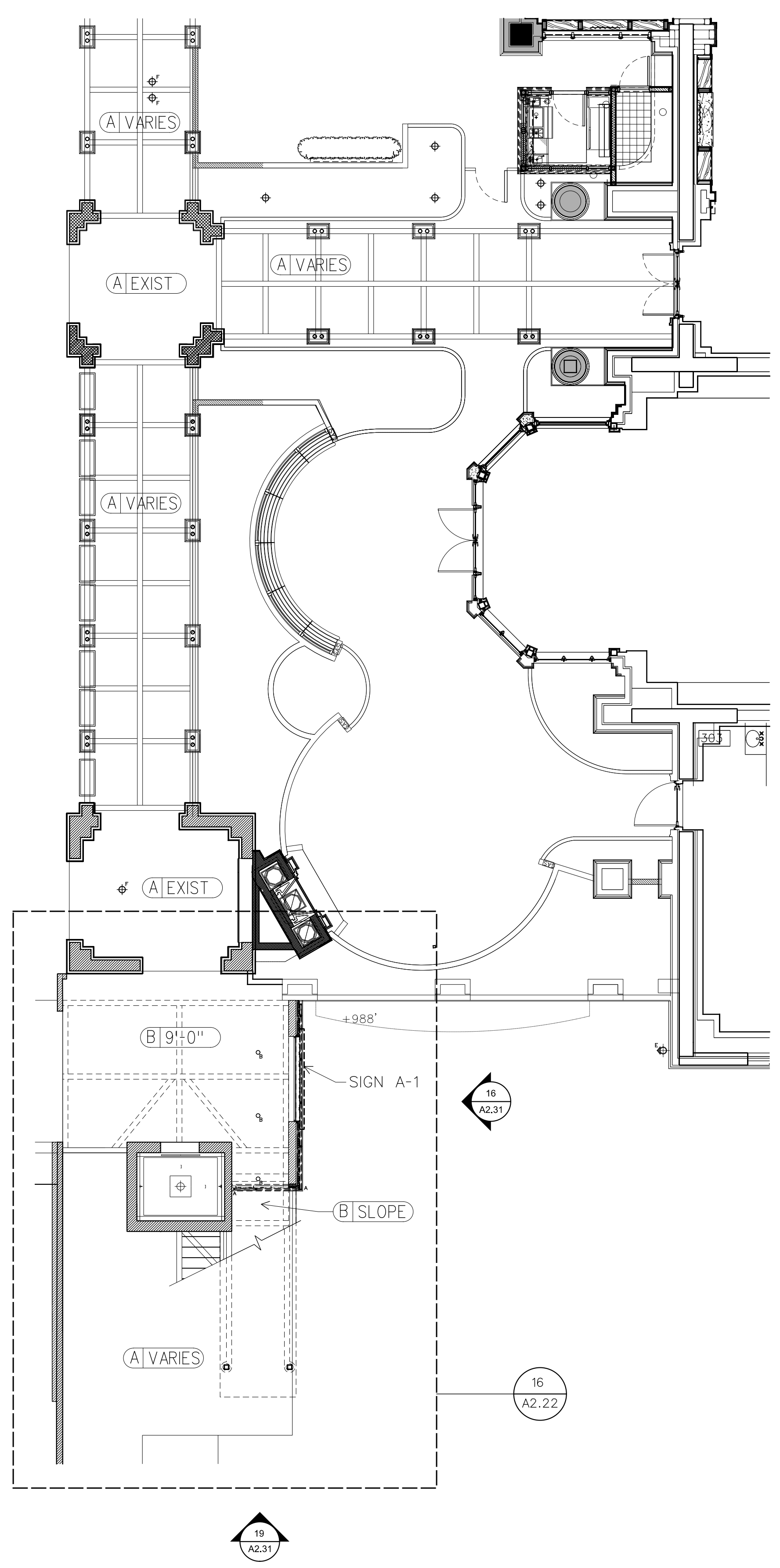
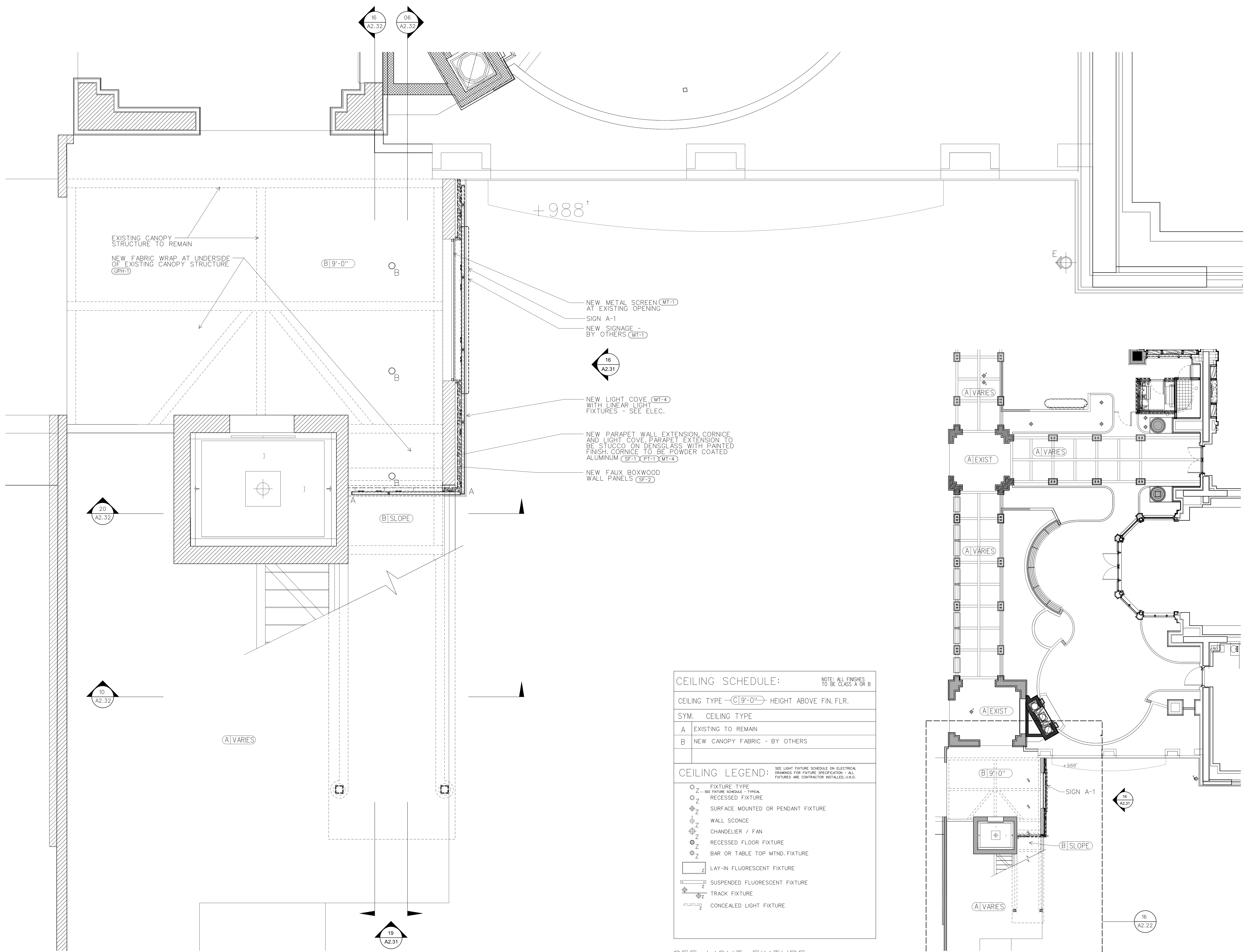

CEILING SCHEDULE: NOTE: ALL FINISHES TO BE CLASS A OR B

CEILING TYPE	C9'-0"	HEIGHT ABOVE FIN. FLR.
SYM. CEILING TYPE		
A	EXISTING TO REMAIN	
B	NEW CANOPY FABRIC - BY OTHERS	

CEILING LEGEND: SEE LIGHT FIXTURE SCHEDULE ON ELECTRICAL DRAWINGS FOR FIXTURE SPECIFICATION - ALL FIXTURES ARE CONTRACTOR INSTALLED UNLESS NOTED.

○	FIXTURE TYPE
○	SEE FIXTURE SCHEDULE - TYPICAL
○	RECESSED FIXTURE
⊕	SURFACE MOUNTED OR PENDANT FIXTURE
⊕	WALL SCONCE
⊕	CHANDELIER / FAN
⊕	RECESSED FLOOR FIXTURE
⊕	BAR OR TABLE TOP MTND. FIXTURE
□	LAY-IN FLUORESCENT FIXTURE
□	SUSPENDED FLUORESCENT FIXTURE
—	TRACK FIXTURE
—	CONCEALED LIGHT FIXTURE

SEE LIGHT FIXTURE SCHEDULE ON A2.12

PRINT LOG

DATE	REMARKS
10.30.2014	FOR PERMIT

REVISIONS

NO.	DATE	DESCRIPTION
-----	------	-------------

SHEET TITLE: LEVEL 4 RCP  
TJS PROJECT NO. 13-06.00  
DRAWN: \_\_\_\_\_ CHECKED: \_\_\_\_\_

THIS DRAWING IS THE PROPERTY OF THE JOHNSON STUDIO. IT IS NOT TO BE REPRODUCED OR USED ON OTHER PROJECTS AND IS TO BE RETURNED UPON REQUEST.



KEY	MATERIAL	MANUFACTURER	SPECIFICATION	SIZE	FINISH/COLOR	LOCATION	REMARKS
CPT-1	CARPET	BOLON GREGORY MILFORD / JENNIFER HARDY: 404.840.7860 gmilford@bellssouth.net	BOLON CARPET FOR EXTERIOR USE WITH COORDINATING JOHNSONITE NOSING. COLOR AND PATTERN TBD.	VARIOUS SHAPES & SIZES; SEE DWGS FOR DETAILS	TBD	STAIR TREADS & RISERS	SUBMIT SAMPLE FOR APPROVAL PRIOR TO CONSTRUCTION.
MT-1	METAL	TO BID	BRUSHED STAINLESS STEEL	VARIOUS SHAPES & SIZES; SEE DWGS FOR DETAILS	BRUSHED STAINLESS STEEL	MISC. ACCENTS	SUBMIT SAMPLE FOR APPROVAL PRIOR TO CONSTRUCTION.
MT-2	METAL	PUZIO'S IRON STUDIO MICHAEL PUZIO 404-888-0340	LIGHT BRONZE	VARIOUS SHAPES & SIZES; SEE DWGS FOR DETAILS	LIGHT BRONZE	STAIR WALL CLADDING - INSIDE	SUBMIT SAMPLE FOR APPROVAL PRIOR TO CONSTRUCTION.
MT-3	METAL	PUZIO'S IRON STUDIO MICHAEL PUZIO 404-888-0340	DARK BRONZE	VARIOUS SHAPES & SIZES; SEE DWGS FOR DETAILS	DARK BRONZE	STAIR WALL CLADDING - OUTSIDE	SUBMIT SAMPLE FOR APPROVAL PRIOR TO CONSTRUCTION.
MT-4	METAL	TO BID	POWDER COATED ALUMINUM	VARIOUS SHAPES & SIZES; SEE DWGS FOR DETAILS	TBD	PARAPET WALL CORNICE	SUBMIT SAMPLE FOR APPROVAL PRIOR TO CONSTRUCTION.
MT-5	METAL	TO BID	POWDER COATED ALUMINUM	VARIOUS SHAPES & SIZES; SEE DWGS FOR DETAILS	TBD	MID AND LOWER LIGHT COVE CLADDING	SUBMIT SAMPLE FOR APPROVAL PRIOR TO CONSTRUCTION.
PL-1	PLASTIC LAMINATE	TBD	PLASTIC LAMINATE	VARIOUS SHAPES & SIZES; SEE DWGS FOR DETAILS	TBD		SUBMIT SAMPLE FOR APPROVAL PRIOR TO CONSTRUCTION.
PT-1	PAIN	TBD	TBD - PAINT FOR EXTERIOR STUCCO SURFACE	N/A	TBD - DARK GREEN TO MATCH PANTONE 350C		SUBMIT SAMPLE FOR APPROVAL PRIOR TO CONSTRUCTION.
SF-1	EXTERIOR CEMENT PLASTER STUCCO	TO BID	3 COAT CEMENT PLASTER; PORTLAND CEMENT BASE; TO MATCH EXISTING	N/A	SAND FINISH; INTEGRAL COLOR & FINISH TO MATCH EXISTING	EXTERIOR CEMENT PLASTER WALLS	SUBMIT SAMPLE FOR APPROVAL PRIOR TO CONSTRUCTION.
SF-2	FAUX BOXWOOD	EASY GRASS	TWO-TONE M26148 - 20" x 20" PANELS	VARIOUS SHAPES & SIZES; SEE DWGS FOR DETAILS	TWO-TONE	STAIR TOWER WALLS	SUBMIT SAMPLE FOR APPROVAL PRIOR TO CONSTRUCTION.
UPH-1	CANOPY FABRIC	TBD	TBD	VARIOUS SHAPES & SIZES; SEE DWGS FOR DETAILS	TBD	STAIR TOWER CANOPY	SUBMIT SAMPLE FOR APPROVAL PRIOR TO CONSTRUCTION.



127 Peachtree Street  
Suite 1717  
Atlanta, GA 30303  
t 404.525.5400  
f 404.525.5900  
www.johnsonstudio.com



*K. Schutz*  
10/30/2014  
seal

**ST. REGIS**  
**VALET ENTRY**  
88 West Paces Ferry Rd NW  
Atlanta, GA 30305

PRINT LOG	
DATE	REMARKS
10.30.2014	FOR PERMIT

REVISIONS		
NO.	DATE	DESCRIPTION

SHEET TITLE: ELEVATIONS, DETAILS, SCHEDULES  
TJS PROJECT NO. 13-06.00  
DRAWN: \_\_\_\_\_ CHECKED: \_\_\_\_\_

THIS DRAWING IS THE PROPERTY OF THE JOHNSON STUDIO. IT IS NOT TO BE REPRODUCED OR USED ON OTHER PROJECTS AND IS TO BE RETURNED UPON REQUEST.

SHEET NO.

**A2.31**

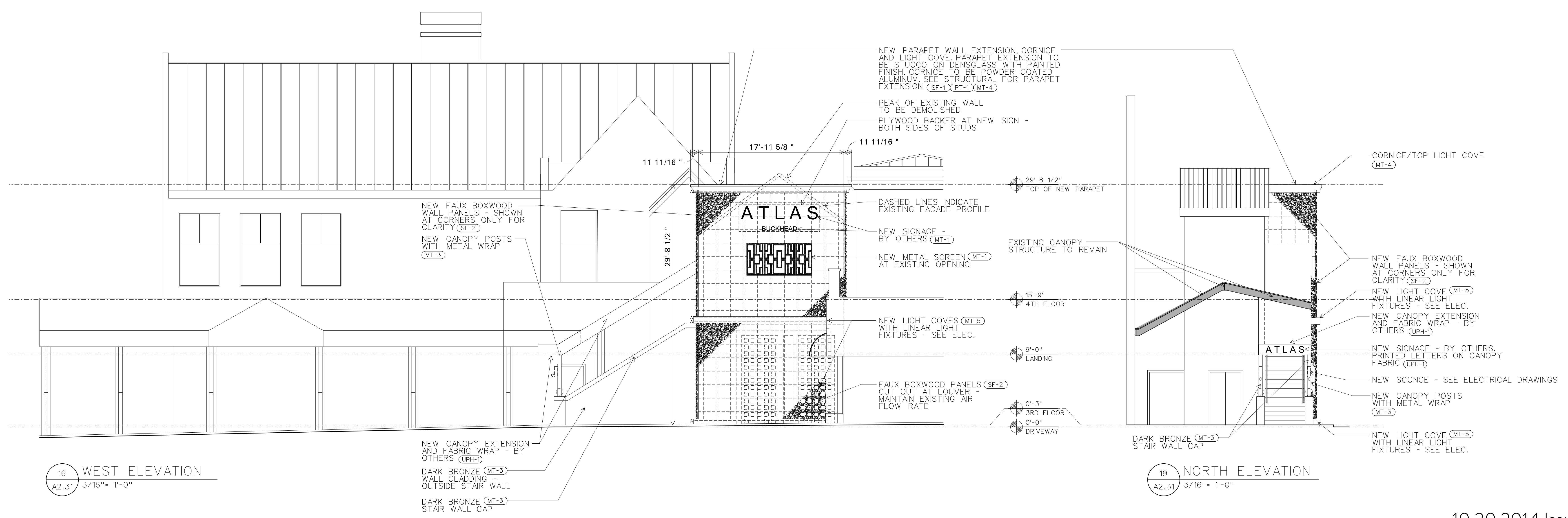



10/30/2014

**ST. REGIS**  
**VALET ENTRY**  
88 West Paces Ferry Rd NW  
Atlanta, GA 30305

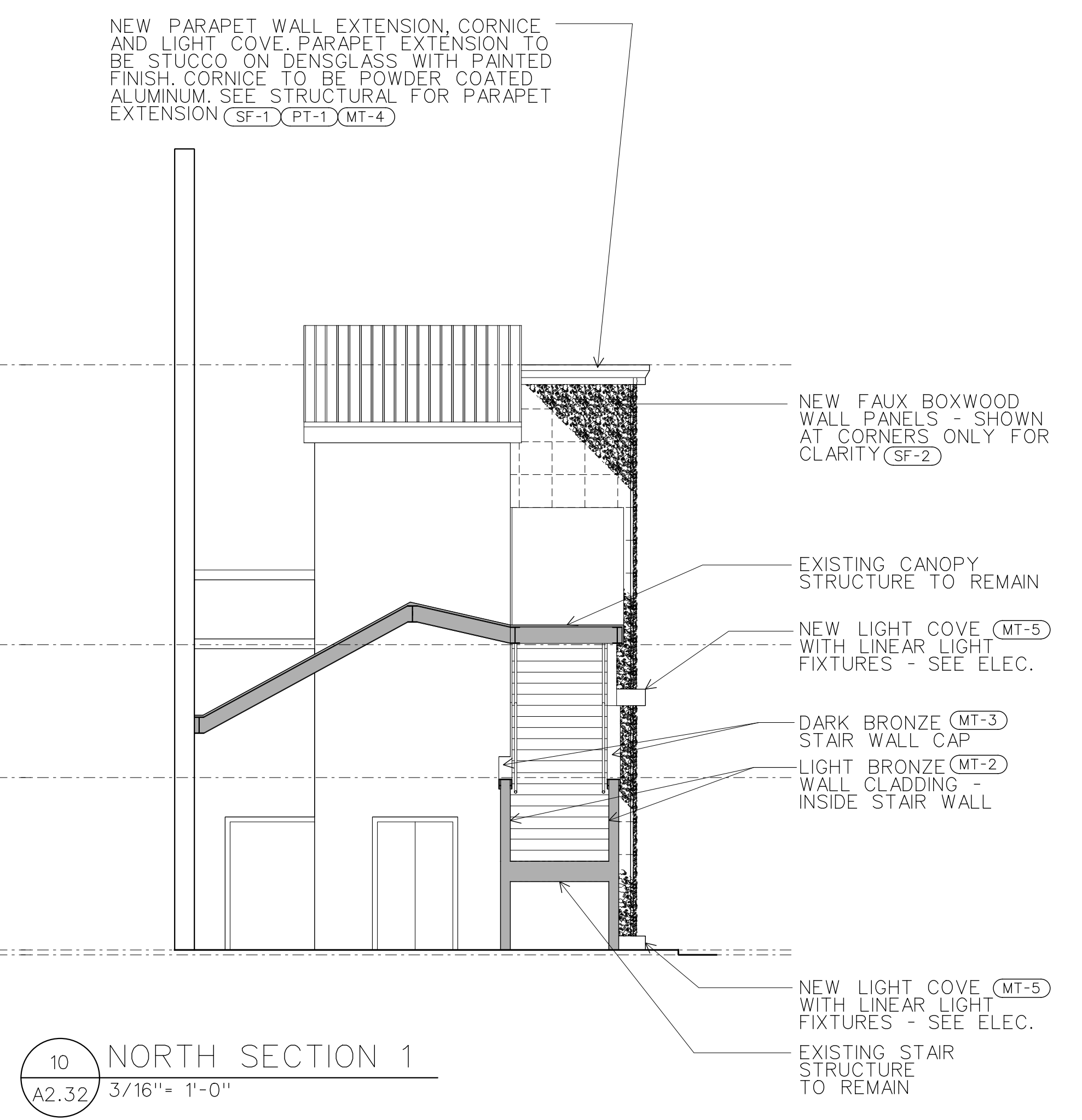
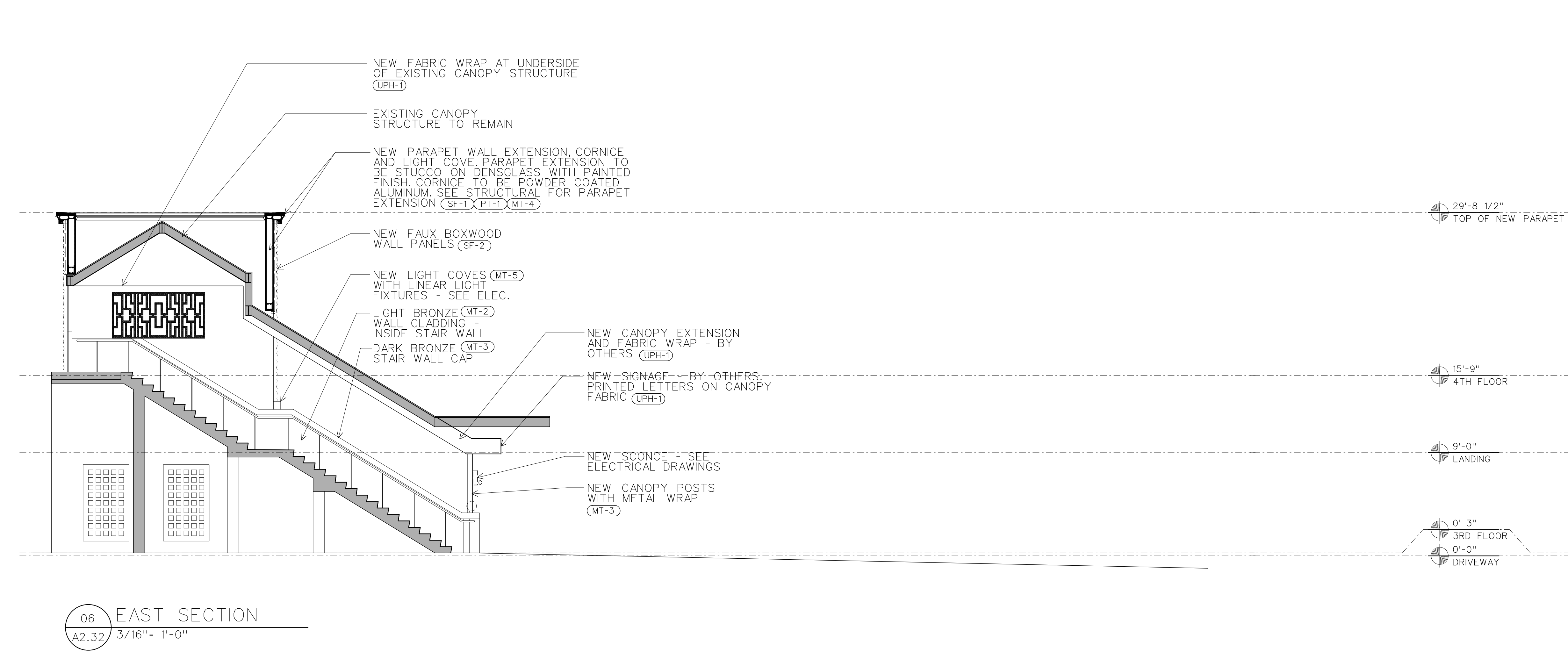

06 EAST SECTION  
A2.32 3/16" = 1'-0"

10 NORTH SECTION 1  
A2.32 3/16" = 1'-0"

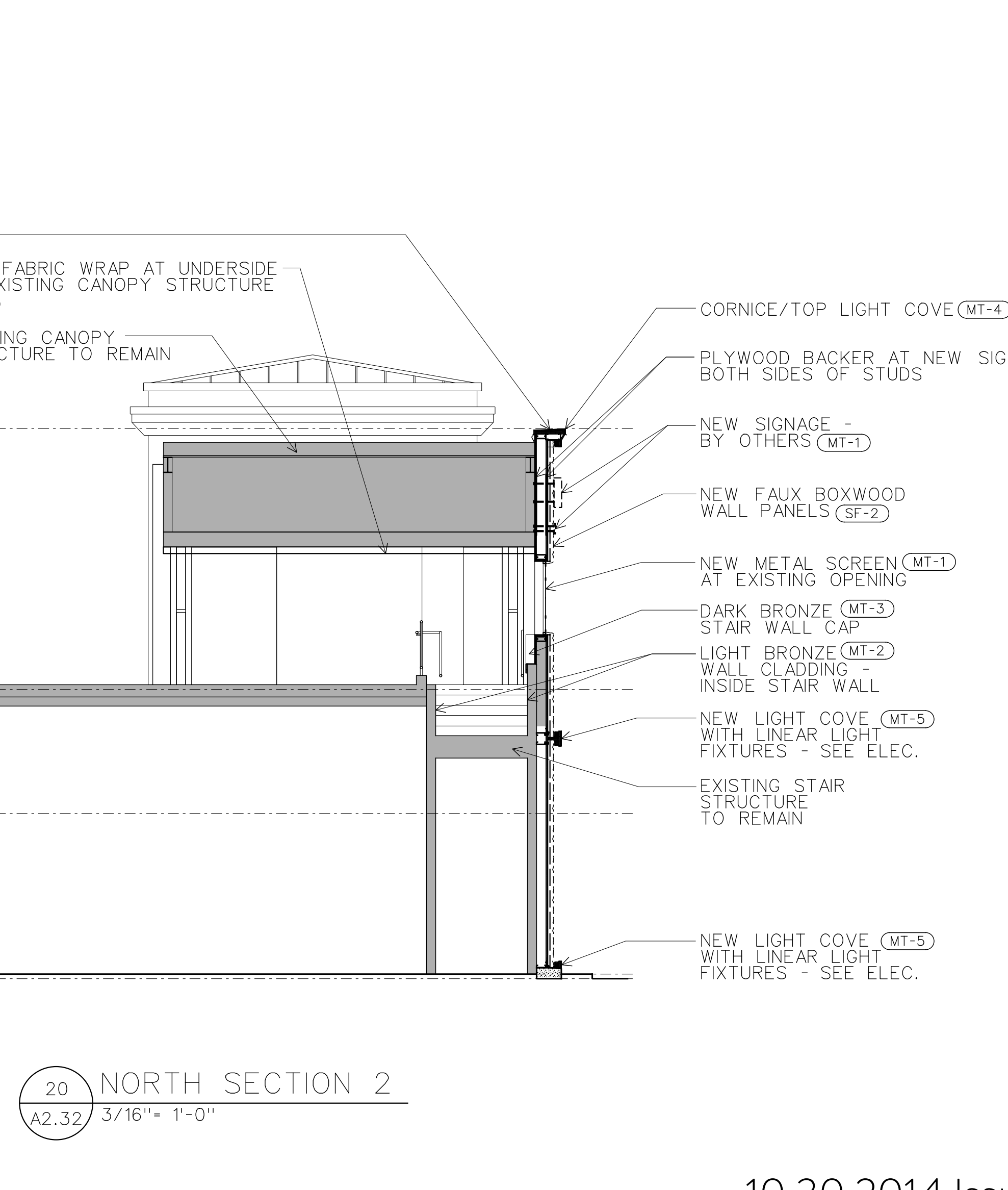
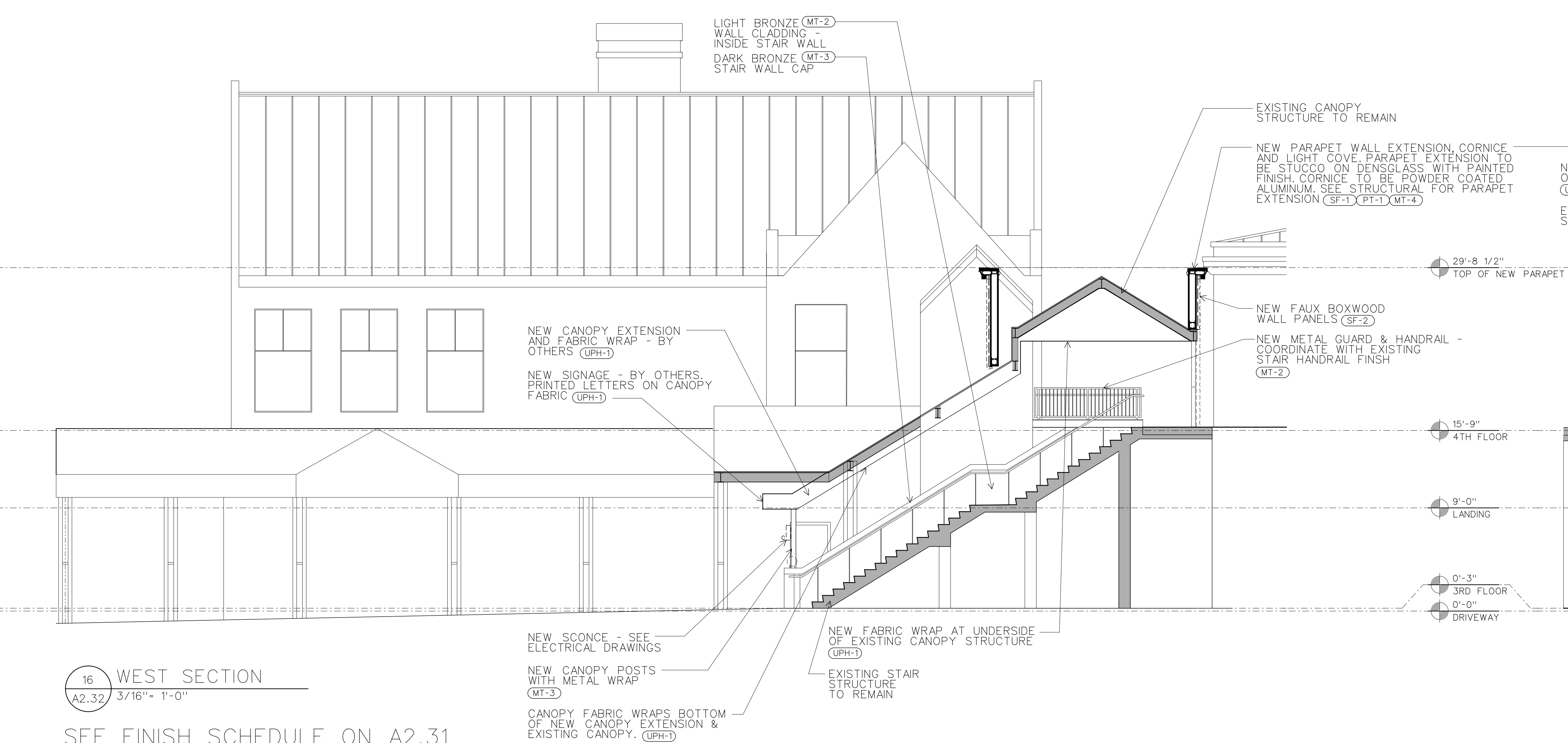

16 WEST SECTION  
A2.32 3/16" = 1'-0"

20 NORTH SECTION 2  
A2.32 3/16" = 1'-0"

SEE FINISH SCHEDULE ON A2.31

PRINT LOG

DATE	REMARKS
10.30.2014	FOR PERMIT

REVISIONS

NO.	DATE	DESCRIPTION
-----	------	-------------

SHEET TITLE: ELEVATIONS, DETAILS  
TJS PROJECT NO. 13-06.00  
DRAWN: CHECKED:

THIS DRAWING IS THE PROPERTY OF THE JOHNSON STUDIO. IT IS NOT TO BE REPRODUCED OR USED ON OTHER PROJECTS AND IS TO BE RETURNED UPON REQUEST.

SHEET NO.  
**A2.32**



seal

**ST. REGIS**  
VALET ENTRY  
88 West Paces Ferry Rd NW  
Atlanta, GA 30305

PRINT LOG

DATE	REMARKS
10.24.2014	FOR PERMIT

REVISIONS

NO.	DATE	DESCRIPTION

SHEET TITLE: FRAMING PLAN, NOTES & GAGE METAL  
TJS PROJECT NO. 13-06-00  
DRAWN: MJS CHECKED: CAM  
DATE: OCTOBER 31, 2014

THIS DRAWING IS THE PROPERTY OF THE JOHNSON STUDIO. IT IS NOT TO BE REPRODUCED OR USED ON OTHER PROJECTS AND IS TO BE RETURNED UPON REQUEST.

SHEET NO. 10F 2

**S1.0**

**LOAD INFORMATION:**  
(PER IBC 2012 & ASCE7-10)

- WIND LOAD:  
ULTIMATE DESIGN WIND SPEED  $V_{ult} = 115$  MPH  
NOMINAL DESIGN WIND SPEED  $V_{nom} = 89$  MPH  
RISK CATEGORY = II  
IMPORTANCE FACTOR,  $I_w = 1.0$   
EXPOSURE = B  
INTERNAL PRESSURE COEFFICIENT =  $\pm 0.18$   
MAX PARAPET WIND PRESSURE = 30 PSF

**LIGHT GAGE POST SCHEDULE**

TYPE	P2	P3 (TYP.)	P4
SIZE REQ'D	600S200-68MIL (33KSI)	600S200-68MIL (33KSI)	600S200-68MIL (33KSI)
SUPPORT CONDITION	#8 TEK @12"	600T125-33 TRACK #8 TEK @12"	600T125-33 TRACK #8 TEK @12"

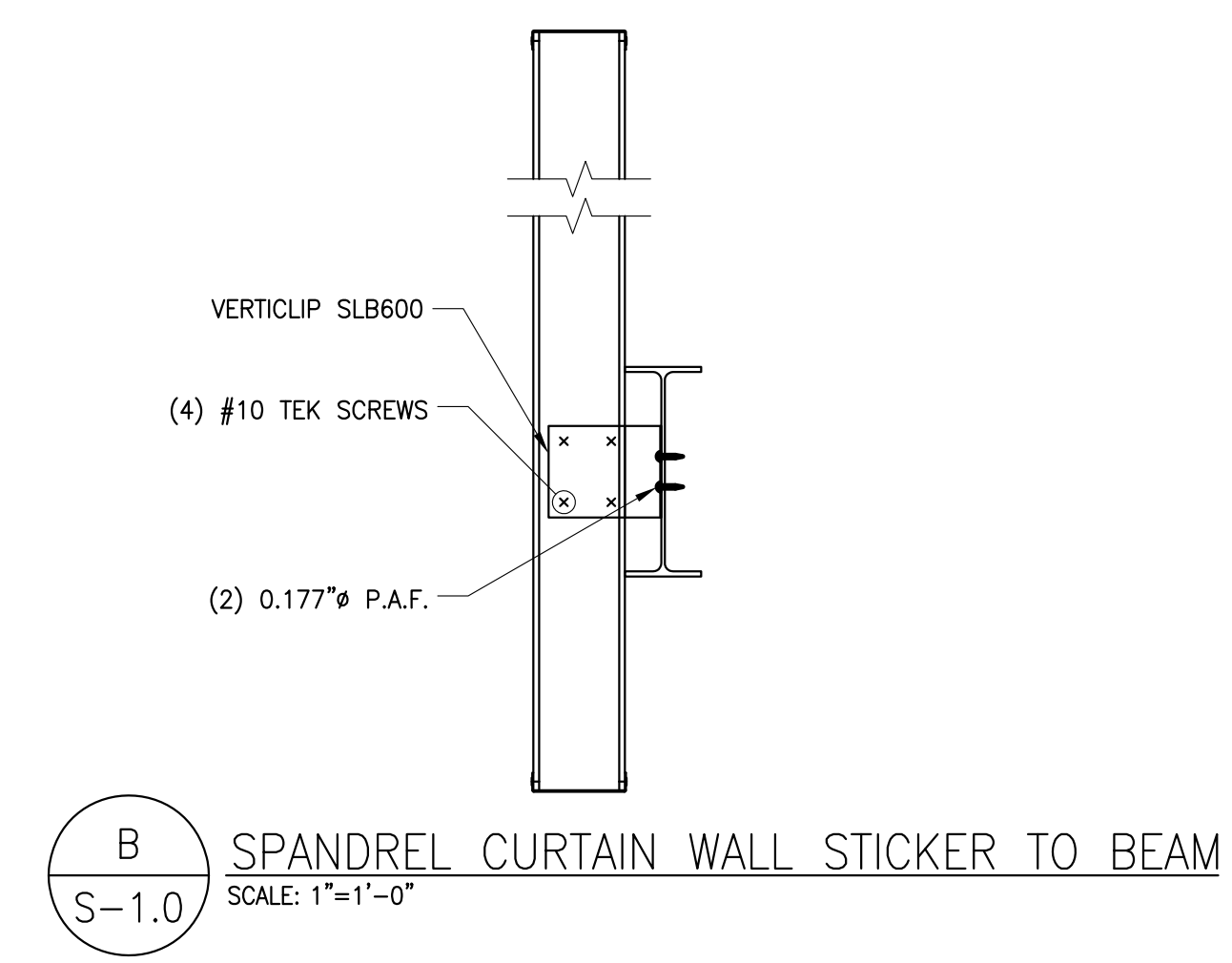
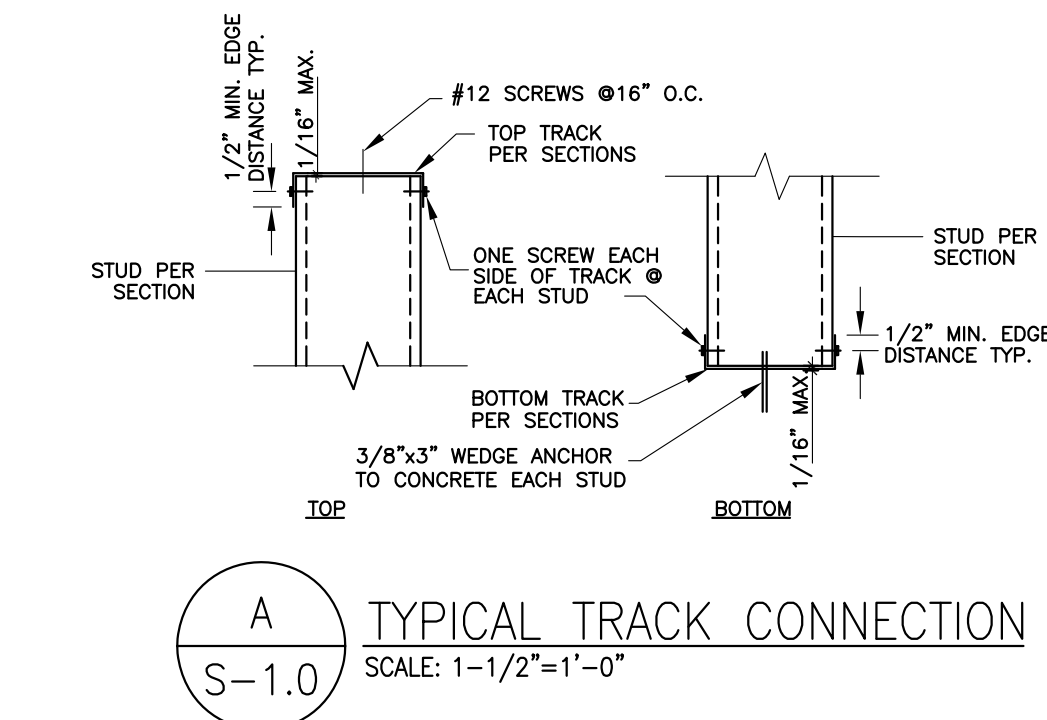

**LIGHT GAUGE METAL STUD:**

- UNLESS NOTED OTHERWISE, ALL LOAD-BEARING STUDS SHALL BE EQUAL TO A MINIMUM OF 16 GA. SPACED AT 16" CENTERS WITH 16 GA. TRACK, TOP AND BOTTOM. WALLS TO BE SAME SIZE AS THICKEST WALL.
- MINIMUM YIELD STRENGTH ( $F_y$ ) FOR STUDS IS 33,000 PSI FOR 18 GA. AND 20 GA. MATERIALS, AND 50,000 PSI FOR 16 GA, 14 GA., AND 12 GA. MATERIALS.
- ALL STUDS, TRACK, BRIDGING AND ACCESSORIES SHALL BE FORMED FROM STEEL HAVING A G-60 GALVANIZED COATING MEETING THE REQUIREMENTS OF A.S.T.M. A525.
- A MINIMUM OF 10" UN-PUNCHED STEEL IS REQUIRED AT BOTH ENDS OF STUDS (NO PUNCHING HOLES OF ANY SIZE IS PERMITTED IN THESE 10 INCHES). NO CUTTING OF THE STUD FLANGE IS PERMITTED.
- LOAD-BEARING WALLS SHALL BE PRE-FABRICATED OFFSITE IN A CERTIFIED QUALITY CONTROL PROGRAM. THE FACILITY MUST HAVE MINIMUM OF TWO YEARS OF OPERATION EXPERIENCE.
- THE PANELIZER MUST SUBMIT FULLY DIMENSIONED WALL PANEL SHOP DRAWINGS OF EACH INDIVIDUAL WALL PANEL WITH THE MATERIALS EXPLICITLY CALLED OUT, AS WELL AS A FULLY DIMENSIONED PANEL LAYOUT DRAWING LOCATING EACH PANEL. THESE DRAWINGS MUST BE SUBMITTED FOR APPROVAL AND WALL PANEL CONSTRUCTION SHALL NOT BEGIN UNTIL THE ENGINEER'S APPROVAL IS RECEIVED. ALL CALCULATIONS AND DRAWINGS MUST BE STAMPED BY THE DESIGN ENGINEER, REGISTERED IN THE STATE OF PROJECT.
- WALL PANELS MAY BE FABRICATED WITH SELF-DRILLING SCREWS OR WELDED CONNECTIONS. FIELD WELDING OF MATERIALS LESS THAN 18 GA. SHALL NOT BE PERMITTED. WELDS SHALL BE PERFORMED BY OPERATORS QUALIFIED IN ACCORDANCE WITH SECTION 6.0 OF THE AMERICAN WELDING SOCIETY'S "STRUCTURAL WELDING CODE - SHEET METAL" (AWS D1.3-98).
- BOTH STUD FLANGES SHALL BE ATTACHED TO THE TOP AND BOTTOM TRACK WITH A MINIMUM OF 1" WELD EACH SIDE.
- ALL WELDS SHALL BE TOUCHED UP WITH ZINC RICH PAINT.
- SPLICES IN AXIALLY LOADED STUDS SHALL NOT BE PERMITTED.
- STUDS SHALL HAVE FULL BEARING AGAINST THE INSIDE TRACK WEB TOP AND BOTTOM. STUDS MUST BE CUT SQUARE. THE PANELIZATION FACILITY MUST USE A COMPRESSION MECHANISM IN THEIR JIGS (I.E. HYDRAULIC RAMS) TO FULLY SEAT THE STUDS IN THE TRACK PRIOR TO WELDING.
- MULTIPLE STUD "COLUMNS" SHALL BE WELDED TOGETHER IN GROUPS OF AT LEAST TWO STUDS WITH 2" TOP AND BOTTOM AND 1" AT 24" O.C. BOTH SIDES IN BETWEEN.
- TRACK SPLICES WITHIN A PANEL MUST BE SECURELY ANCHORED TO A COMMON ELEMENT (A STUD OR HEADER); OR BUTT-WELDED TOGETHER; OR SPLICED WITH STUD MATERIAL SECURELY FASTENED TO THE TRACK ON BOTH SIDES OF THE SPLICE.
- LATERAL BRIDGING SHALL BE USED TO RESIST TORSIONAL FORCES ON THE LOAD-BEARING STUDS. BRIDGING SHALL BE 2" x 18 GA. FLAT STRIPS, SCREW ATTACHED TO BOTH FLANGES OF EACH STUD WITH SOLID BLOCKING REQUIRED AT 8'-0" O.C. MAXIMUM AND ADJACENT TO EACH OPENING. BLOCKING MAY BE MADE FROM MATCHING GAUGE STUDS ATTACHED WITH 16 GA. CLIP ANGLES WITH (2) #10 SCREWS INTO EACH FLANGE.
- ALTERNATIVELY COLD ROLLED CHANNELS 1 1/2" CRC CHANNEL IN 3/8" OR 4" STUDS AND 2 1/2" CRC IN 6" STUDS WELDED TO THE OUTER EDGE OF THE PUNCHOUTS WITH 1/2" MIN. WELD.
- BRIDGING IS TO BE SPACED AT NO MORE THAN 4'-0" O.C. VERTICALLY.
- MINIMUM TRACK FASTENING SHALL BE 0.177" DIAMETER POWDER ACTUATED FASTENERS SPACED AT 8" O.C. FOR ALL EXTERIOR WALLS, AND 12" O.C. FOR INTERIOR BEARING WALLS, AND 16" O.C. FOR INTERIOR NON-LOAD BEARING WALLS (U.N.O.), WITH 1/2" MINIMUM PENETRATION INTO CONCRETE. AT X-BRACED SHEAR WALLS, EXPANSION BOLTS MUST BE USED PER DETAILS.
- VOIDS BENEATH TRACK SHALL NOT BE PERMITTED. CONTRACTOR SHALL PROVIDE A REASONABLY LEVEL SLAB (WITHIN ACI 117 TOLERANCES). WHERE UNEVENNESS OF SUPPORTING FLOOR PREVENTS CONTINUOUS SOLID BEARING, PANEL OR TRACK SHALL BE LEVELED BY PLACING MORTAR OR GROUT BENEATH TRACK.
- CONTINUOUS STUDS EACH SIDE OF HEADERS SHALL BE EQUAL TO 1/2 OF THE INTERRUPTED STUDS PLUS ONE STUD AT EACH SIDE. USE MINIMUM OF TWO STUDS EACH SIDE. HEADERS SHALL BE DESIGNED TO TRANSFER ALL UNIFORM AND/OR CONCENTRATED LOADS. HEADERS SHALL BE CONSTRUCTED OF UNPUNCHED STUDS. SHEAR SHALL BE TRANSFERRED BY FULL BEARING ON JACK STUDS OR BY SHEAR PLATES. SHEAR PLATES SHALL BE 16 GA. MINIMUM.
- CUTTING OF LOAD-BEARING METAL STUDS, TRACK OR X-STRAPPING IS NOT PERMITTED WITHOUT SPECIFIC APPROVAL FROM THE ENGINEER OF RECORD.
- ATTACH ALL EXTERIOR SHEATHING AND SHEATHING AT BEARING WALLS TO METAL STUDS WITH #6 SCREWS AT 7" O.C. AT ALL EDGES AND AT INTERMEDIATE STUDS.
- MULTIPLE STUD COLUMNS WITHOUT LATERAL BRACING MUST BE 12 GA. MINIMUM, REGARDLESS OF GAUGES INDICATED ON FRAMING PLANS.
- REFER TO ARCHITECTURAL PLANS FOR NON-LOAD BEARING WALLS AND TO VERIFY ALL DIMENSIONS SHOWN FOR LOAD BEARING WALLS.

**GENERAL NOTES:**

- THE GENERAL CONTRACTOR SHALL COORDINATE STRUCTURAL DRAWINGS WITH ARCHITECTURAL, CIVIL, MECHANICAL, PLUMBING AND ELECTRICAL DRAWINGS, INCLUDING THE SIZE AND LOCATION OF MISCELLANEOUS ITEMS AFFECTING THE STRUCTURAL WORK SUCH AS SMALL OPENINGS, PIPE SLEEVES, RECESSES, BENT PLATES, ETC. PROMPTLY NOTIFY THE ARCHITECT/ENGINEER OF ANY DISCREPANCIES OR OMISSIONS. OPENINGS THROUGH BEAMS, GIRDERS AND/OR COLUMNS SHALL BE VERIFIED BY ENGINEER.
- THE GENERAL CONTRACTOR SHALL VERIFY ALL DIMENSIONS AND EXISTING SITE CONDITIONS PRIOR TO COMMENCING WORK. PROMPTLY NOTIFY THE ARCHITECT/ENGINEER OF ANY DISCREPANCIES BETWEEN ACTUAL SITE CONDITIONS AND THE CONTRACT DOCUMENTS.
- THE STRUCTURE IS DESIGNED TO BE SELF-SUPPORTING AND STABLE AFTER THE BUILDING IS FULLY COMPLETED. THE ERECTION PROCEDURE AND SEQUENCE, INCLUDING THE DESIGN ADEQUACY AND SAFETY OF ERECTION BRACING, SHORING, RE-SHORING, TEMPORARY SUPPORTS, ETC., ARE THE SOLE RESPONSIBILITY OF THE CONTRACTOR.
- DO NOT SCALE DRAWINGS. ALL WORK REQUIRING MEASURING SHALL BE DONE ACCORDING TO FIGURES ON DRAWING. ANY MISSING DIMENSIONS WILL BE FURNISHED UPON REQUEST.
- WHERE A DETAIL IS SHOWN FOR ONE CONDITION, IT SHALL ALSO APPLY FOR ALL LIKE OR SIMILAR CONDITIONS UNLESS NOTED OTHERWISE.
- THESE GENERAL NOTES APPLY WHERE OTHER PROVISIONS ARE NOT PROVIDED BY THE DRAWINGS, SPECIFICATIONS OR TYPICAL DETAILS. IN CASE OF SPECIAL CONDITIONS INDICATED ON DRAWINGS, THE DRAWINGS SHALL GOVERN OVER THE SPECIFICATIONS.
- CONSTRUCTION SHALL BE IN ACCORDANCE WITH FEDERAL, STATE, AND LOCAL ORDINANCES, AND THE INTERNATIONAL BUILDING CODE 2006.

**ABBREVIATION (ALPHABETIZED):**

- |                                 |                                 |
|---------------------------------|---------------------------------|
| AB. = ANCHOR BOLTS              | INT. = INTERIOR                 |
| C.J. = CONTROL JOINT            | MAX. = MAXIMUM                  |
| C.I.P. = CAST IN PLACE          | MIN. = MINIMUM                  |
| CONC. = CONCRETE                | O.C. = ON CENTER                |
| CONT. = CONTINUOUS              | P.T. = PRESSURE TREATED         |
| E.O.C. = EDGE OF CONCRETE       | REINF. = REINFORCEMENT          |
| E.W. = EACH WAY                 | S.O.G. = SLAB ON GRADE          |
| EXP. = EXPANSION                | SIM. = SIMILAR                  |
| EXT. = EXTERIOR                 | SQ. = SQUARE                    |
| F.F.E. = FINISH FLOOR ELEVATION | T&B = TOP & BOTTOM              |
| FLR. = FLOOR                    | U.N. = UNLESS NOTED             |
| FTG. = FOOTING                  | U.N.O. = UNLESS NOTED OTHERWISE |
| GYP. = GYPSUM BOARD             | VERT. = VERTICAL                |
| HDR. = HEADER                   | W.W.M. = WELDED WIRE MESH       |
| HORIZ. = HORIZONTAL             |                                 |

**STRUCTURAL STEEL:**

- STRUCTURAL STEEL MATERIALS SHALL MEET THE REQUIREMENTS OF THE FOLLOWING SPECIFICATIONS UNLESS OTHERWISE NOTED:  
STRUCTURAL STEEL ..... ASTM A992, GRADE 50 U.S.  
STEEL ANGLES, CHANNELS & PLATES ..... ASTM A36 U.S.  
STEEL PIPES ..... ASTM A53, GRADE B  
STEEL TUBES (HSS) ..... ASTM A500, GRADE B  
HIGH STRENGTH BOLTS ..... ASTM A325, GALVANIZED  
NUTS ..... ASTM A563, GALVANIZED  
UNFINISHED BOLTS ..... ASTM A307  
WELDING ELECTRODES ..... AWS CLASS E70
- THE STRUCTURAL STEEL FABRICATOR SHALL BE RESPONSIBLE FOR THE DESIGN OF ALL CONNECTIONS NOT DETAILED HEREIN. SHOP DRAWINGS SHALL BE FULLY APPROVED BY THE STRUCTURAL ENGINEER PRIOR TO FABRICATION. DESIGN OF SPECIAL CONNECTIONS BETWEEN STEEL FRAMING COMPONENTS BY OTHER THAN THE PROJECT STRUCTURAL ENGINEER-OF-RECORD SHALL BE PERFORMED BY A PROFESSIONAL ENGINEER REGISTERED IN THE STATE OF PROJECT. CONNECTION DESIGN INCLUDING BUT NOT LIMITED TO BRACE END CONNECTIONS, MOMENT-RESISTING CONNECTIONS, MODIFIED BEAM SEAT CONNECTIONS, AND MEMBER SPLICE CONNECTIONS, INDICATE DESIGN FORCES AND REACTIONS FOR EACH APPLICABLE CONNECTION.
- SHOP CONNECTIONS MAY BE WELDED OR BOLTED.
- FIELD CONNECTIONS SHALL BE BOLTED USING HIGH STRENGTH BOLTS EXCEPT WHERE FIELD WELDING IS SHOWN ON THE DRAWINGS.
- BOLTED CONNECTIONS SHALL BE BEARING TYPE WITH THREADS INCLUDED IN THE SHEAR PLANE AND SHALL BE ASSEMBLED AND INSPECTED IN ACCORDANCE WITH RCSC-2004, "SPECIFICATIONS FOR STRUCTURAL JOINTS USING ASTM A325 OR ASTM A490 BOLTS".
- HIGH STRENGTH BOLTS SHALL BE 3/4" DIAMETER MINIMUM UNLESS NOTED OTHERWISE.
- THE STRUCTURAL STEEL FRAME SHALL BE BRACED IN TWO DIRECTIONS DURING CONSTRUCTION, INCLUDING HORIZONTAL BRACING AT CONCRETE FLOORS, UNTIL ALL FINAL CONNECTIONS HAVE BEEN MADE AND CONCRETE IS PLACED AND CURED.
- STRUCTURAL WELDED JOINTS SHALL CONFORM TO PROVISIONS OF AWS D1.1, STRUCTURAL WELDING CODE BY THE AMERICAN WELDING SOCIETY.
- PROOF OF WELDER CERTIFICATIONS SHALL BE AVAILABLE AT THE JOB SITE DURING TIMES OF INSPECTION.
- THE FASTENER SCHEDULE FOR BEAMS SHALL BE:  
BEAM SIZES      # OF BOLTS  
WB                      =      2  
W10 - W12            =      3

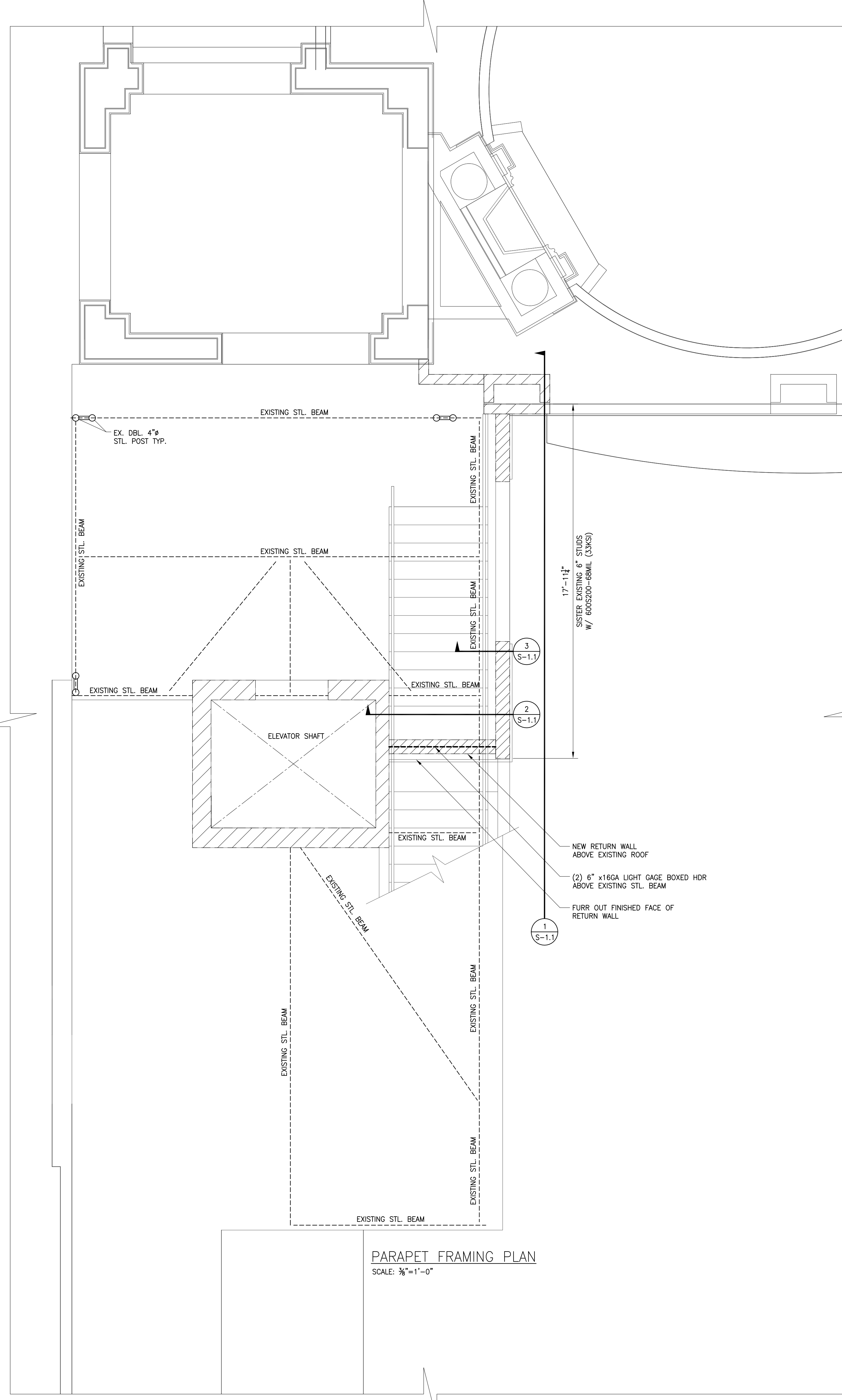
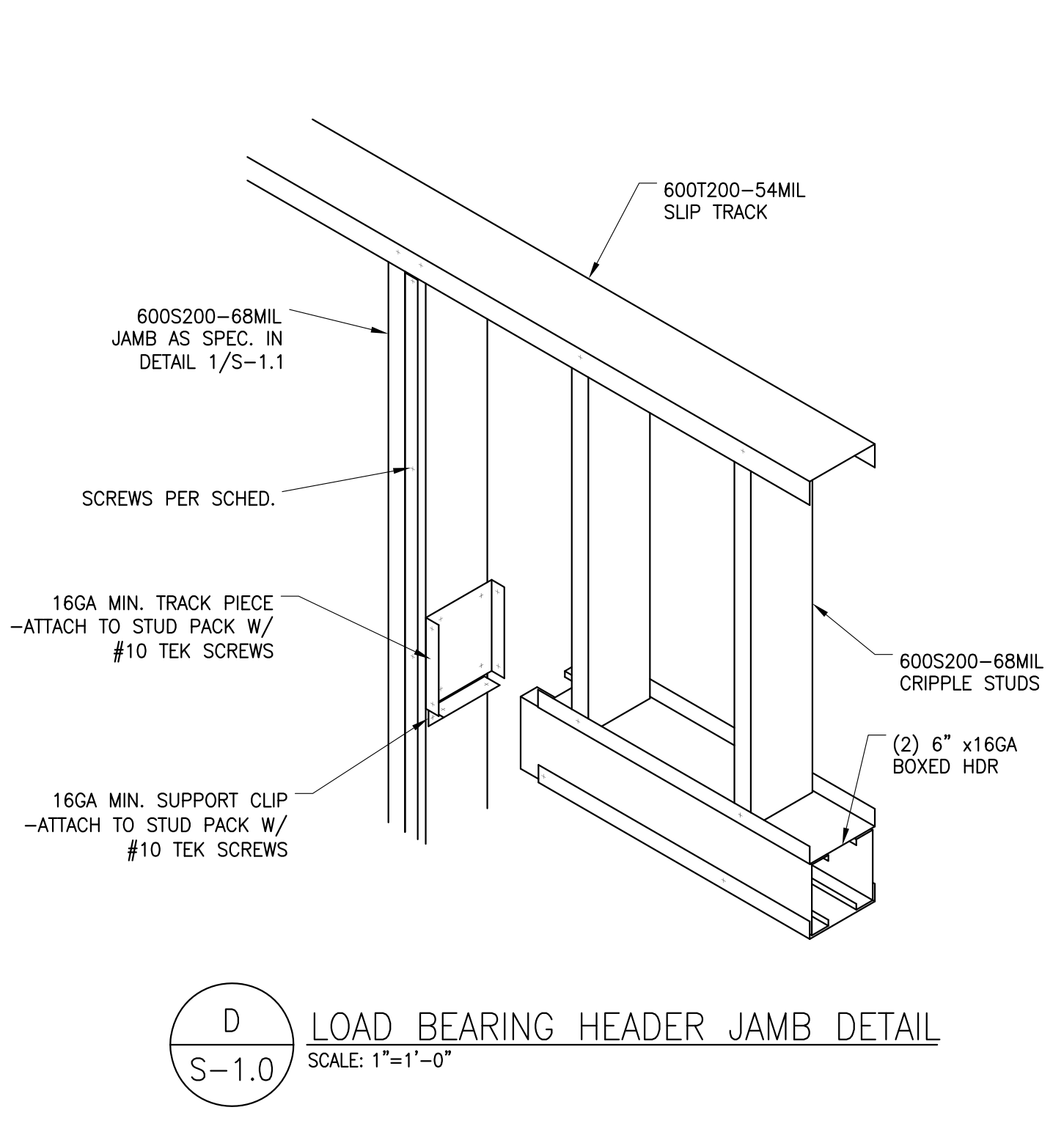
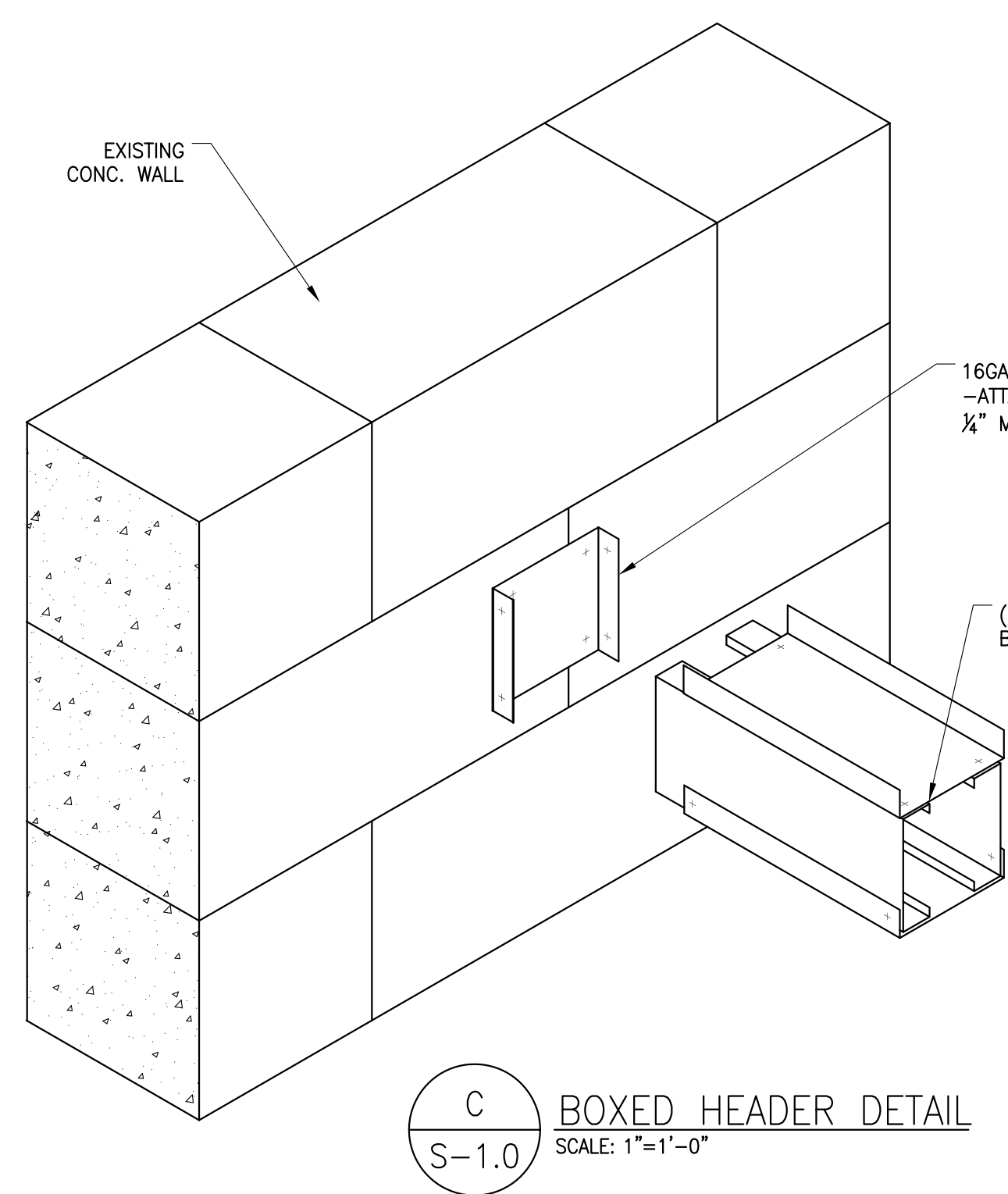



seal

**ST. REGIS**  
**VALET ENTRY**  
88 West Paces Ferry Rd NW  
Atlanta, GA 30305

PRINT LOG  
DATE REMARKS  
10.24.2014 FOR PERMIT

REVISIONS  
NO. DATE DESCRIPTION

SHEET TITLE: SECTIONS & DETAILS  
TJS PROJECT NO. 13-06.00  
DRAWN: MJS CHECKED: CAM  
DATE: OCTOBER 31, 2014

THIS DRAWING IS THE PROPERTY OF THE JOHNSON STUDIO. IT IS NOT TO BE REPRODUCED OR USED ON OTHER PROJECTS AND IS TO BE RETURNED UPON REQUEST.

SHEET NO. 2 OF 2

**S1.1**

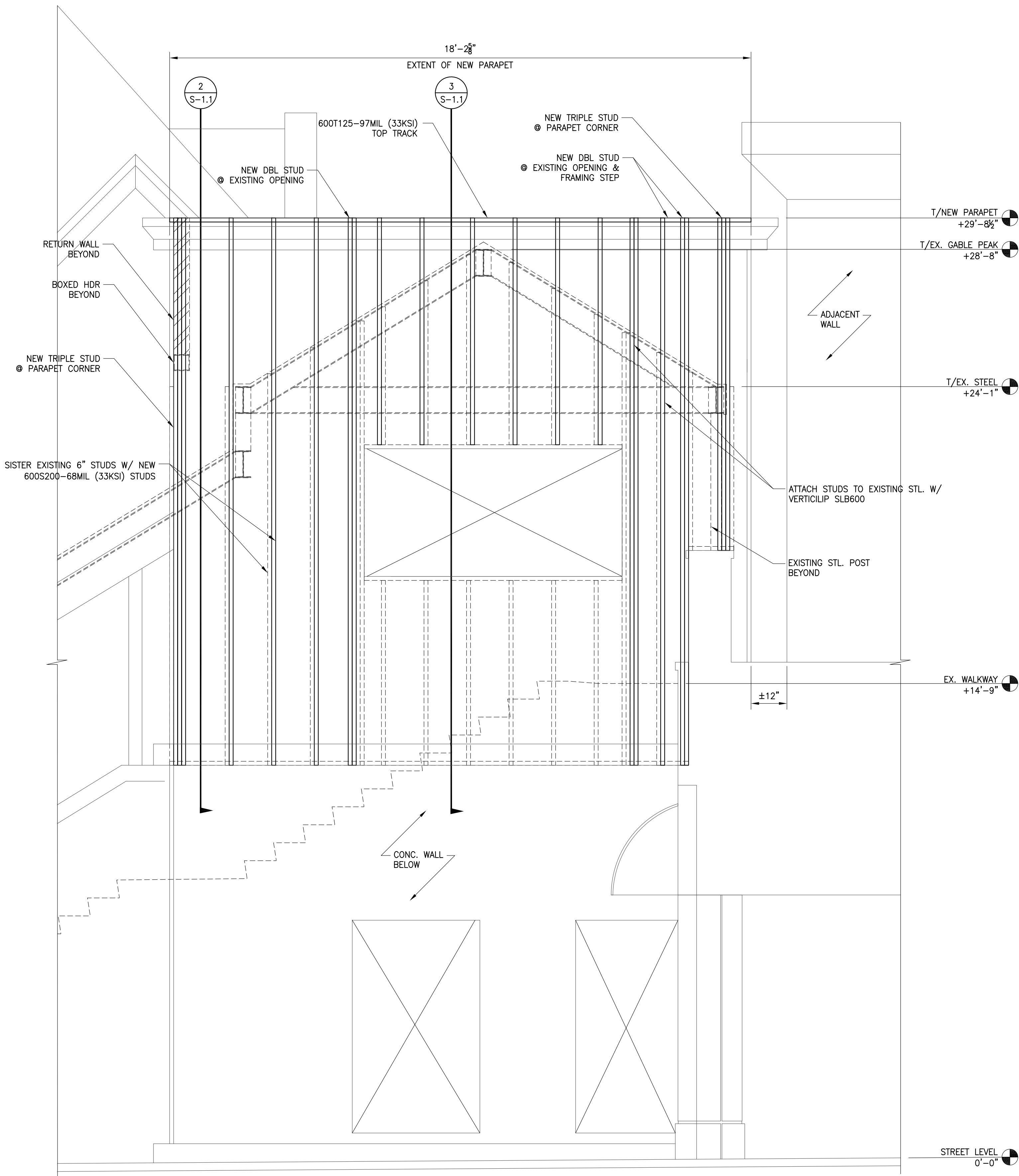

1 BUILDING ELEVATION  
SCALE: 1/2"=1'-0"

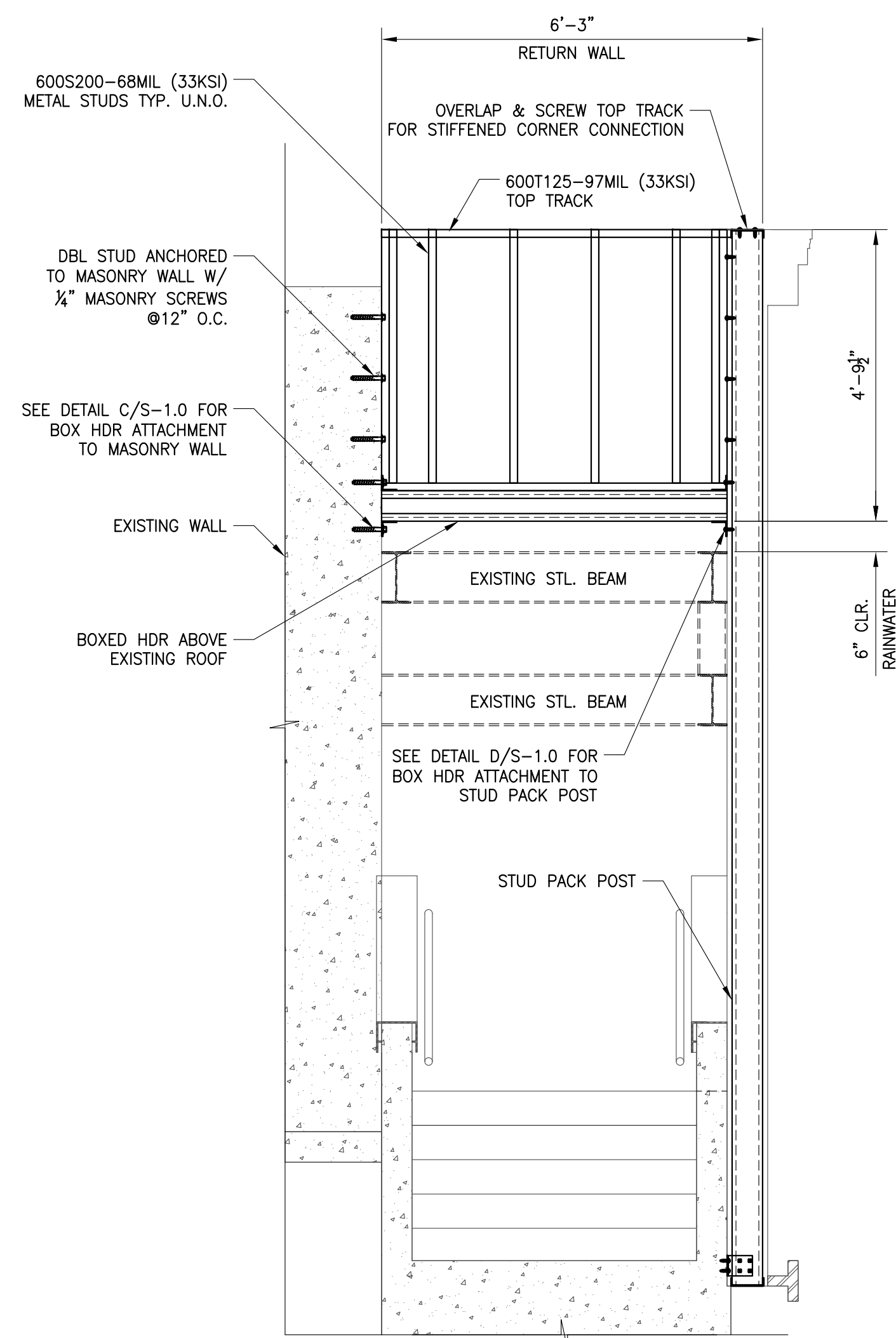

2 RETURN WALL SECTION  
SCALE: 1/2"=1'-0"

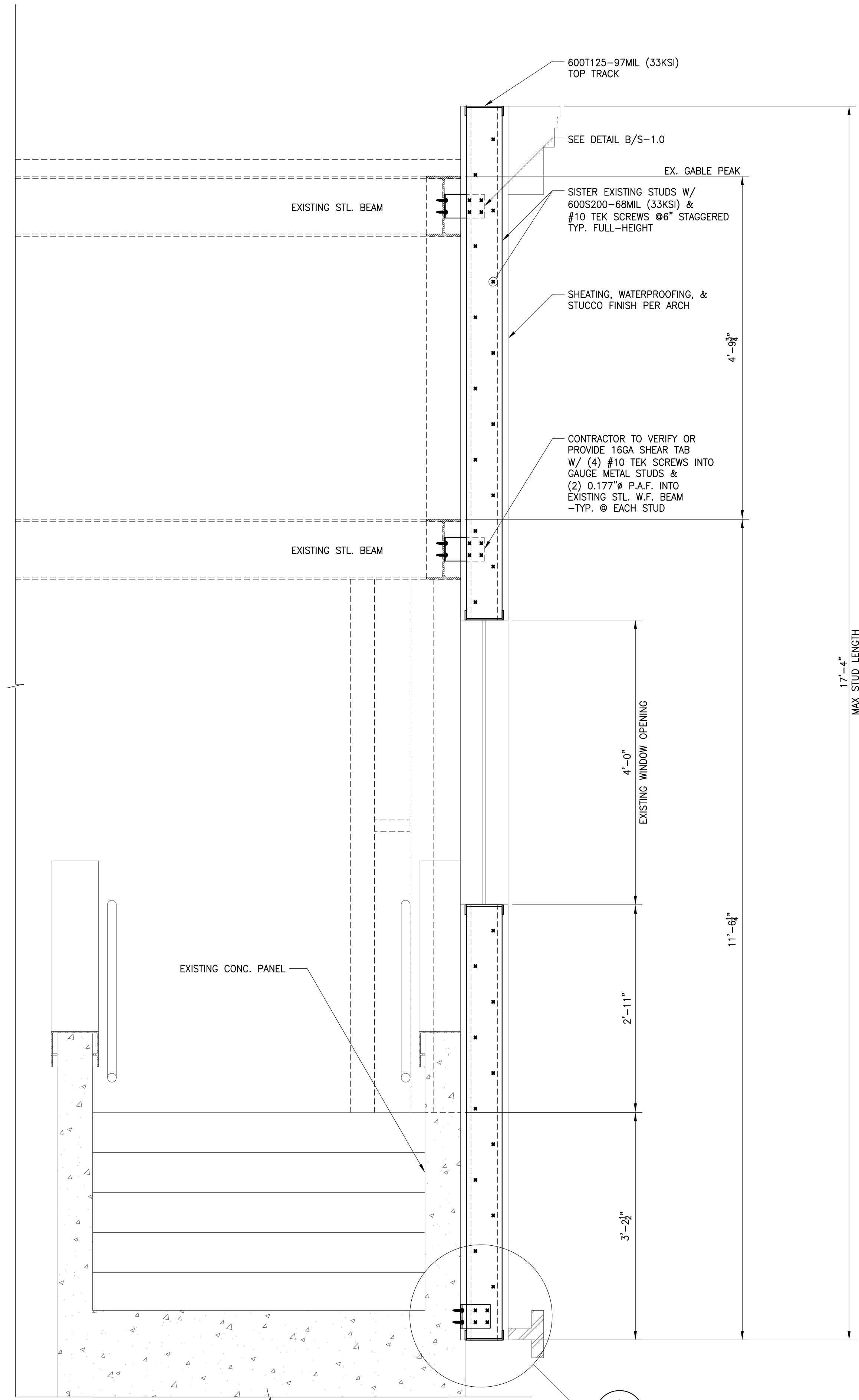



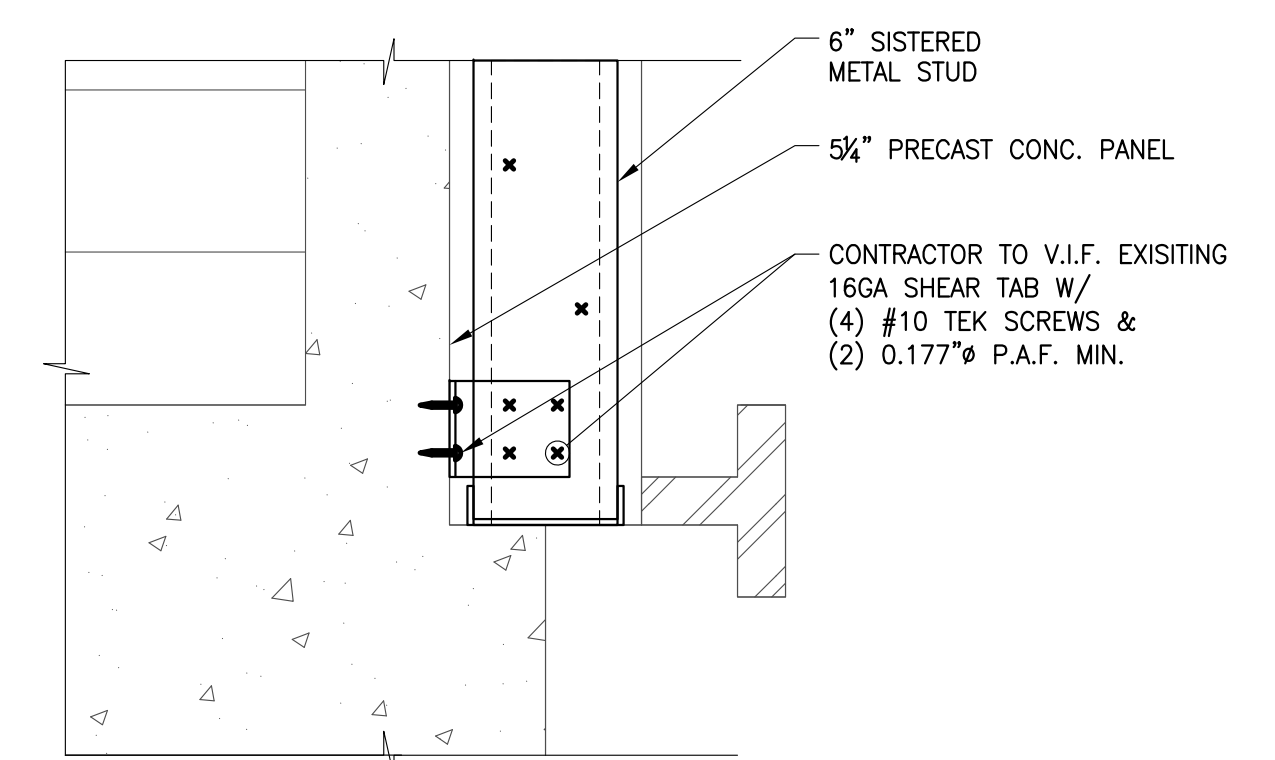





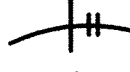
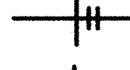
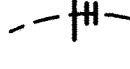

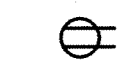

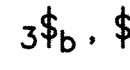
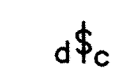
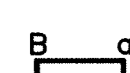
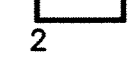

3 PARRAPET SECTION  
SCALE: 1"=1'-0"

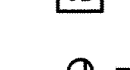

A SHEAR TAB CONNECTION  
SCALE: 1-1/2"=1'-0"

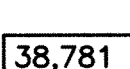
**LEGEND**

-  CONCEALED CONDUIT. SEE NOTE BELOW
-  EXPOSED CONDUIT. SEE NOTE BELOW
-  UNDERGROUND OR UNDERFLOOR CONDUIT. SEE NOTE BELOW.
-  FLEX CONDUIT, SIZE AND CONDUCTORS SAME AS HOMERUN.
-  20AMP 125V. STRAIGHT BLADE 3 WIRE GROUNDING DUPLEX OUTLET. NUMBER INDICATES CIRCUIT.
-  WP - INDICATES WEATHERPROOF
-  GFCI - GROUND FAULT CIRCUIT INTERRUPTER
-  SINGLE OUTLET, SAME DESCRIPTION AS ABOVE.
-  QUAD OUTLET (DOUBLE DUPLEX), SAME DESCRIPTION AS ABOVE.
-  20AMP 120/277V TOGGLE TYPE A.C. SWITCH. LETTER INDICATES SWITCHING. 3 - 3 WAY, 4 - 4 WAY.
-  DIMMER SWITCH, LUTRON NOVA SERIES, WATTAGE INDICATED ON THE DRAWINGS.
-  LIGHT FIXTURE, CAPITAL LETTER INDICATES TYPE, SMALL LETTER INDICATES SWITCHING, NUMBER INDICATES CIRCUIT.
-  EMERGENCY LIGHT FIXTURE, SAME DESCRIPTION AS ABOVE.
-  EXIT LIGHT / EXIT LIGHT WITH EMERGENCY HEADS
-  J-BOX WITH BLANK COVER, UNLESS OTHERWISE NOTED.
-  FLOOR MOUNTED J-BOX WITH BLANK COVER, HUBBELL # B-2527 W/#S-2725, #S-3079.
-  PANELBOARD.
-  TRANSFORMER.
-  TFCOC TYPICAL FOR REMAINDER OF CIRCUIT.
-  38,781 A AVAILABLE AVAILABLE SYMMETRICAL SHORT CIRCUIT CURRENT AT THE EQUIPMENT AS CALCULATED BY THE ENGINEER. THE ELECTRICAL DISTRIBUTION SYSTEM SHALL BE A FULLY RATED SYSTEM.
-  (30) LENGTH OF FEEDER IN FEET.

NOTE: HASH MARKS INDICATE NUMBER OF #12 CU. HOT CONDUCTORS, #12 CU. NEUTRAL CONDUCTOR, RESPECTIVELY. GROUND CONDUCTOR NOT SHOWN. NO HASH MARKS INDICATE 3#12 CU. CONDUCTORS (A HOT, NEUTRAL AND GROUND), UNLESS OTHERWISE NOTED. 1/2" CONDUIT MINIMUM.

**LIGHTING FIXTURE SCHEDULE**

TYPE	MANUFACTURER & CATALOG NUMBER	MOUNTING	NO./LAMPS	LOAD
A	OWNER FURNISHED CONTRACTOR INSTALLED	SURFACE	INCL. IN FIXT.	40W LED
B	OWNER FURNISHED CONTRACTOR INSTALLED	RECESSED	INCL. IN FIXT.	24W LED
C	OWNER FURNISHED CONTRACTOR INSTALLED	RECESSED	INCL. IN FIXT.	5W LED
D	OWNER FURNISHED CONTRACTOR INSTALLED	AT GRADE	INCL. IN FIXT.	25W LED
E	OWNER FURNISHED CONTRACTOR INSTALLED	SURFACE	INCL. IN FIXT.	25W LED
F	OWNER FURNISHED CONTRACTOR INSTALLED	SURFACE	INCL. IN FIXT.	100W LED

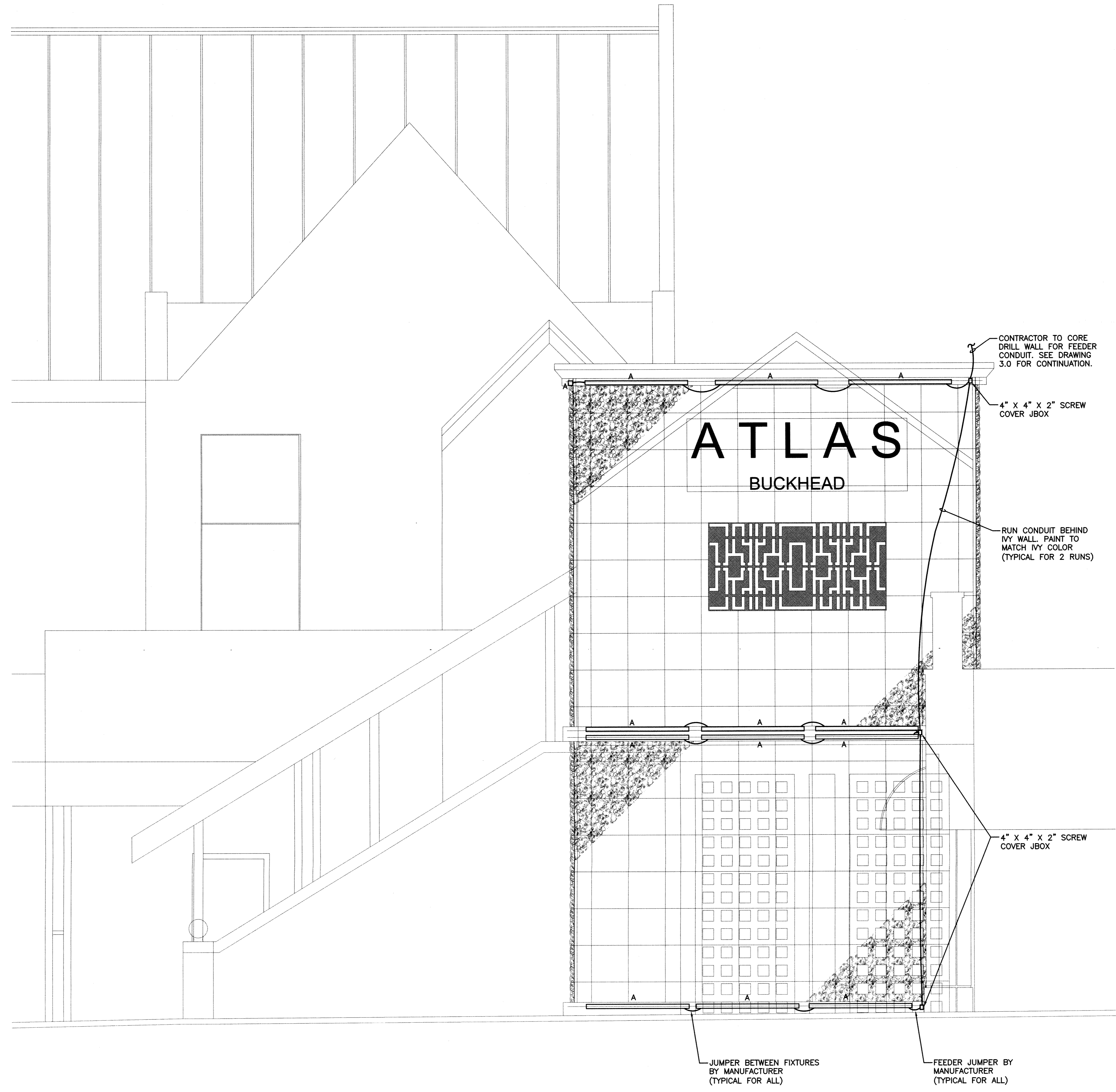

**1 WALL ELEVATION PLAN**  
E1.0 SCALE: 1/2"=1'-0"

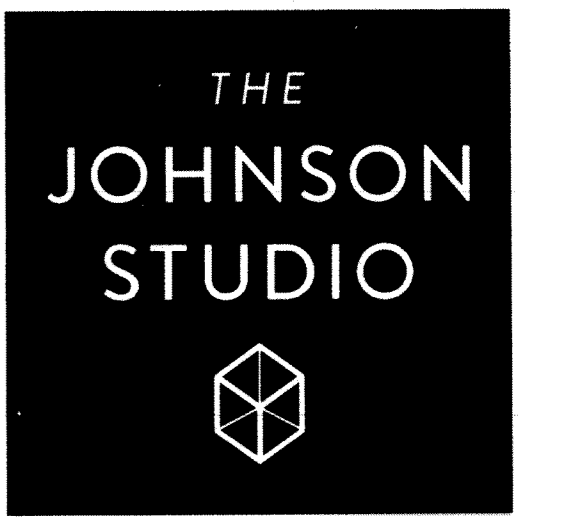

127 Peachtree Street  
Suite 1717  
Atlanta, GA 30303  
t 404.525.5400  
f 404 525.5900  
www.johnsonstudio.com



**ST. REGIS**  
**VALET ENTRY**  
88 West Paces Ferry Rd NW  
Atlanta, GA 30305

PRINT LOG

DATE	REMARKS
10.30.2014	FOR PERMIT

REVISIONS

NO.	DATE	DESCRIPTION

SCHEDULES LEGEND  
SHEET TITLE: 1 ELEVATION  
TJS PROJECT NO. 13-06.00  
DRAWN: \_\_\_\_\_ CHECKED: *WMA*

THIS DRAWING IS THE PROPERTY OF THE JOHNSON STUDIO. IT IS NOT TO BE REPRODUCED OR USED ON OTHER PROJECTS AND IS TO BE RETURNED UPON REQUEST.

SHEET NO.  
E1.0

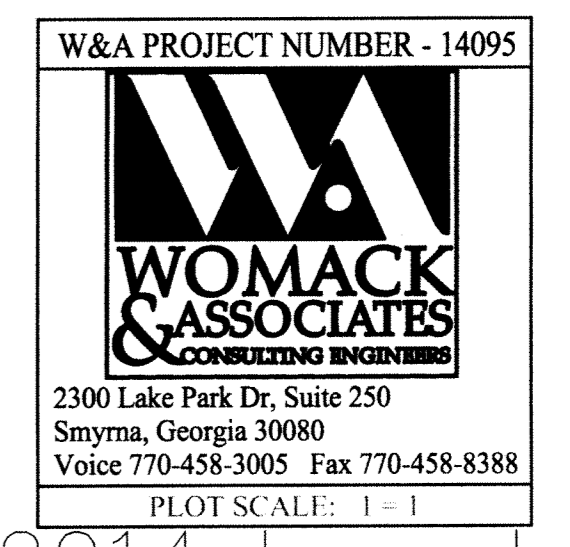

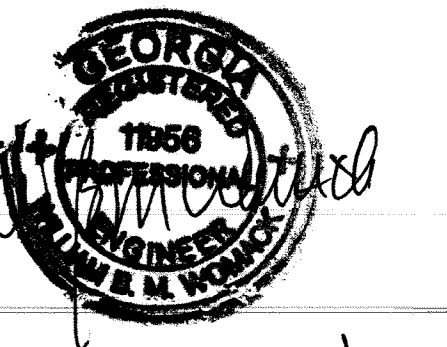

10.30.2014

seal

**ST. REGIS**  
**VALET ENTRY**  
88 West Paces Ferry Rd NW  
Atlanta, GA 30305

**WIRING SCHEDULE**

- ① 2 #10 + 1#10G IN 3/4" RGS C.
  - ② 2 #10 + 1#10G IN 1/2" C.
- ALL CONDUCTORS ARE TO BE COPPER

**NOTES**

1. CONTRACTOR TO INSTALL MC CABLE (2/C #12 + #12G) INTO SUPPORT POST, RUN DOWN TO NEW TYPE C FIXTURE, CUT SINGLE GANG BOX INTO COLUMN AS REQUIRED TO MOUNT TYPE C FIXTURE. CONNECT TO MC CABLE IN POSTS AS REQUIRED.
2. CONTRACTOR TO FIELD LOCATE THE EXISTING LIGHTING CONDUIT/CONDUCTORS FEEDING THE PEDESTRIAN FIXTURE. CUT THE CONDUIT IN SUCH A MANNER THAT A NEW INGROUND JUNCTION BOX CAN BE INSTALLED OVER THE CIRCUITRY. SPLICE CONDUCTORS AND EXTEND CONDUIT/CONDUCTORS TO THE NEW TYPE D SIGN LIGHTER.

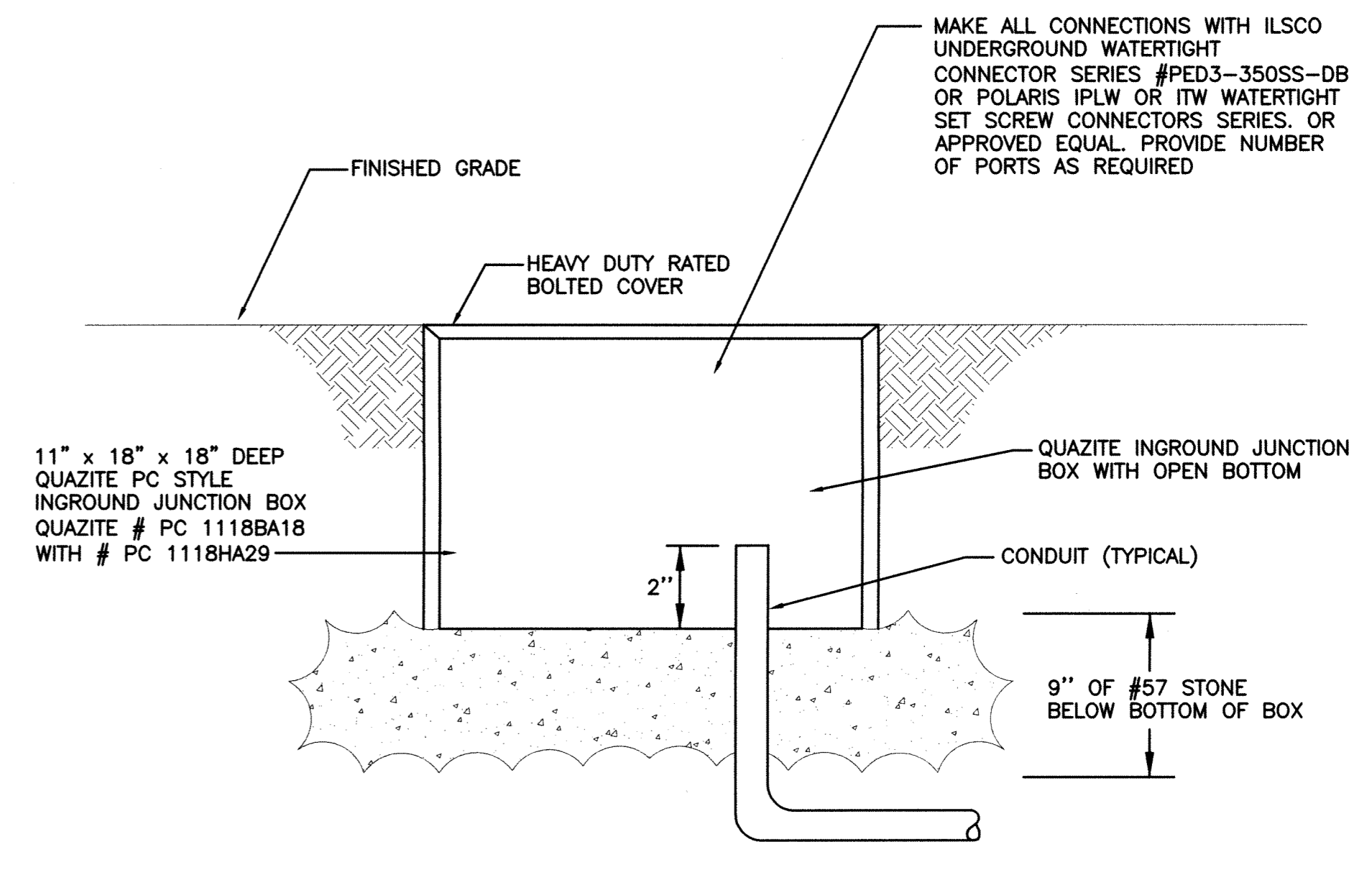
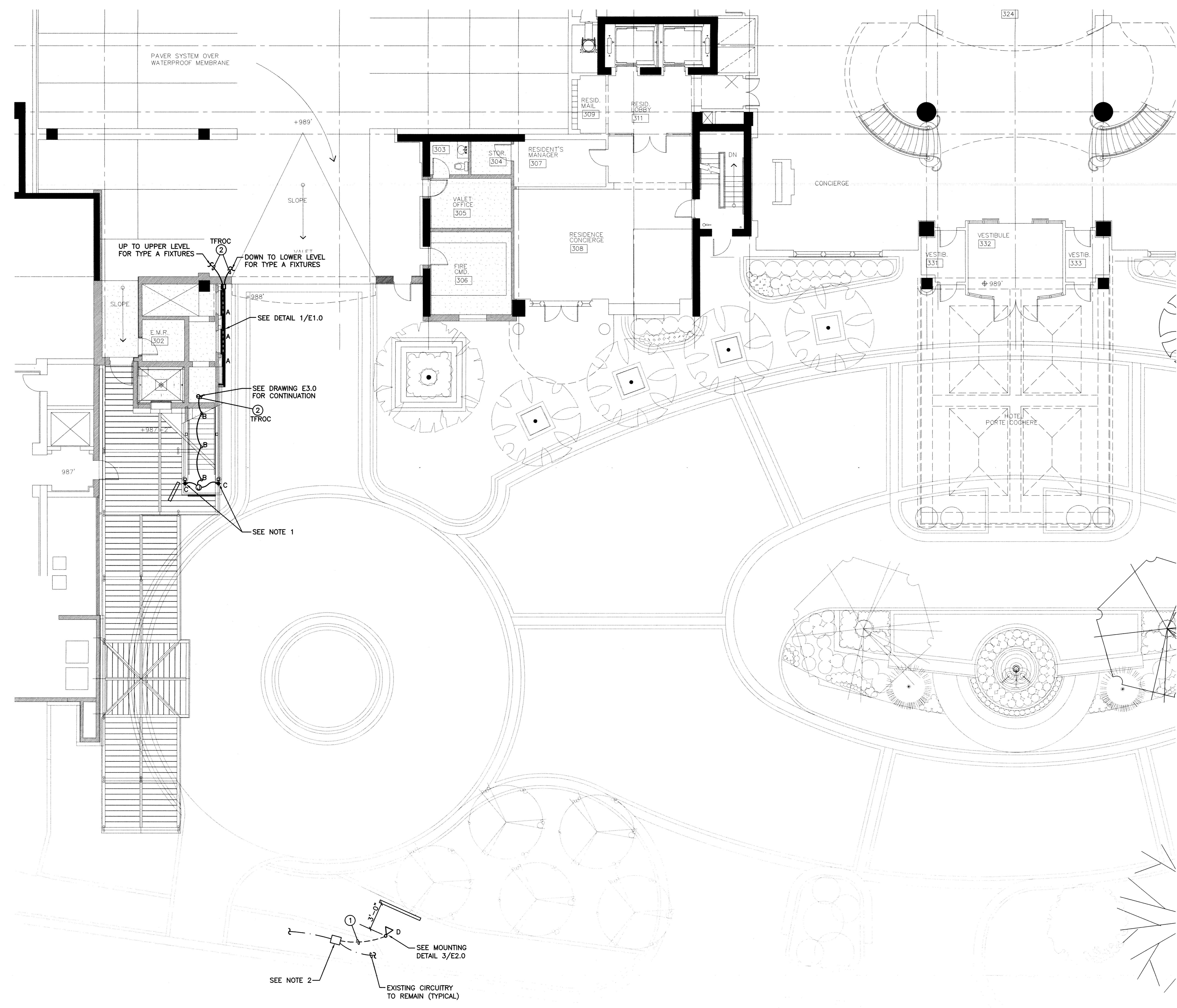

**2 TYPICAL INGROUND JUNCTION BOX**  
SCALE: N.T.S.

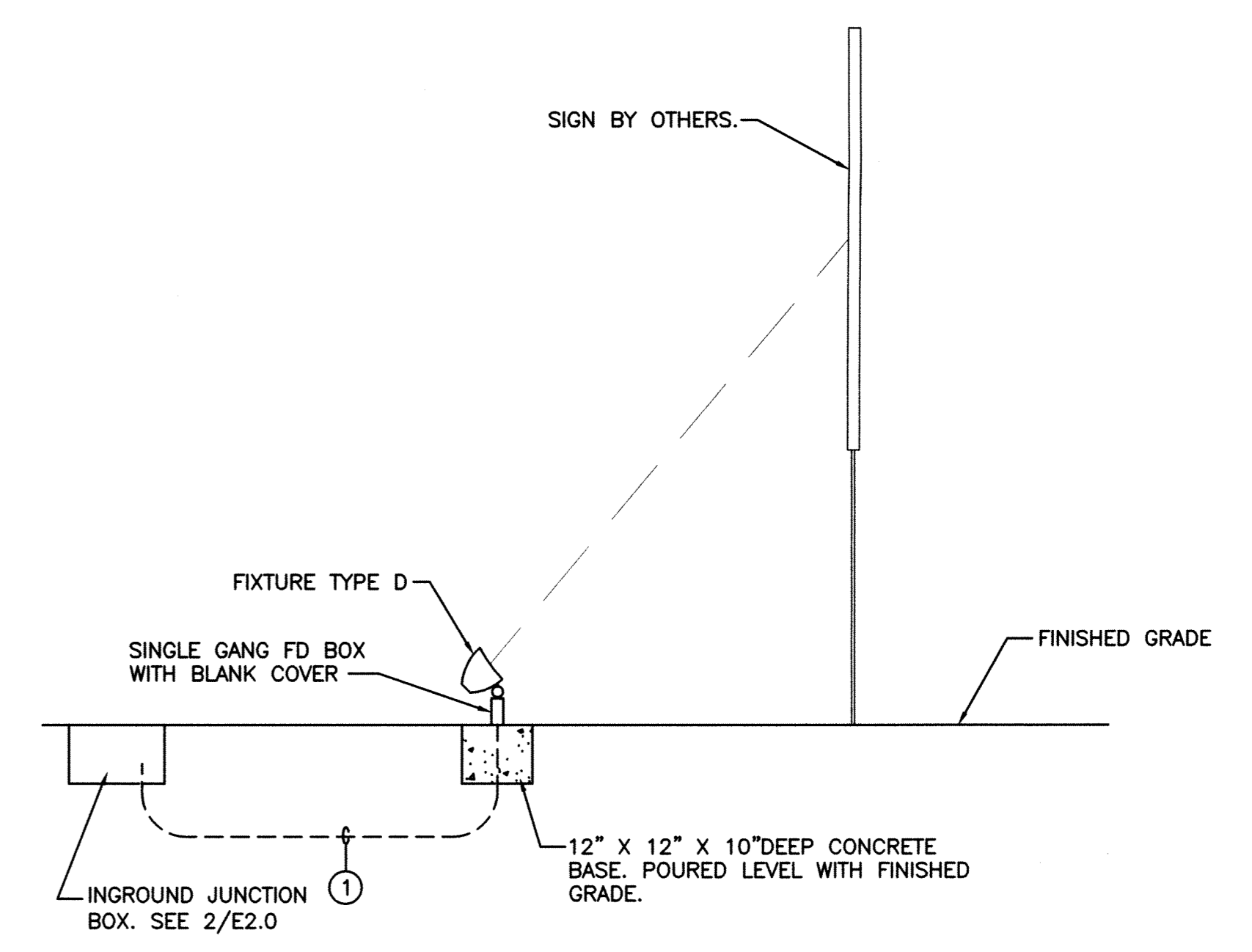

**3 SIGN LIGHTING DETAIL**  
SCALE: N.T.S.

**1 THIRD FLOOR PLAN - LIGHTING**  
SCALE: 1/8"=1'-0"

PRINT LOG

DATE	REMARKS
10.30.2014	FOR PERMIT

REVISIONS

NO.	DATE	DESCRIPTION

SHEET TITLE: THIRD FLOOR LIGHTING  
TJS PROJECT NO: 3-06.00  
DRAWN: [signature] CHECKED: [signature]

THIS DRAWING IS THE PROPERTY OF THE JOHNSON STUDIO. IT IS NOT TO BE REPRODUCED OR USED ON OTHER PROJECTS AND IS TO BE RETURNED UPON REQUEST.

SHEET NO.

E2.0

W&A PROJECT NUMBER - 14095

**WOMACK & ASSOCIATES**  
CONSULTING ENGINEERS

2300 Lake Park Dr, Suite 250  
Smyrna, Georgia 30080  
Voice 770-458-3005 Fax 770-458-8388

PLOT SCALE: 1 = 1

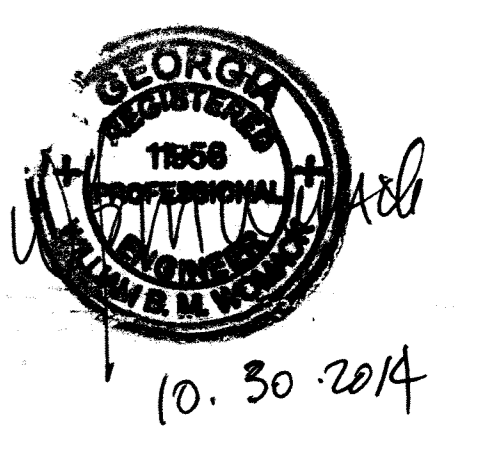

**WIRING SCHEDULE**

① 2 #10 + 1 #10G IN 1/2" C.  
ALL CONDUCTORS ARE TO BE COPPER

**NOTES**

- CONTRACTOR TO REMOVE THE EXISTING PENDANT FIXTURE, PROVIDE AND INSTALL 12" X 12" X 6" DEEP 14GA METAL JUNCTION BOX, MOUNT ONTO CEILING AND EXTEND THE EXISTING WIRING INTO THE BOX AS REQUIRED. PAINT BOX TO MATCH CEILING COLOR. INSTALL NEW TYPE F FIXTURE ONTO THE SIDE OF THE BOX AND RE-INSTALL THE PENDANT FIXTURE ONTO THE BOTTOM OF THE BOX. PROVIDE ACCESS INTO THE BOX FROM THE SIDE.
- CONTRACTOR BREAK EXISTING CONDUIT/CONDUCTORS THAT RUN ON THE BEAM OF THE CANOPY. (CIRCUIT P7-2-2 AS PER 2008 DRAWING TO BE VERIFIED) INSTALL 2-GANG BOX IN CENTER OF COLUMNS AND RUN UP THE ROOF BEAM WITH 2 #10 + 1 #10G IN 1/2" RGS C. INSTALL (2) OCTAGON BOXES (TYPICAL TO THE EXISTING) APPROXIMATELY 3' AND 3'-6" OFF FACE OF SIGN ON THE ROOF TRUSS. PAINT ALL CONDUITS, BOXES, ETC. THE COLOR OF THE CANOPY SUPPORTS.
- CONTRACTOR TO CONNECT THE NEW SIGN LIGHTING INTO THE EXISTING 120V 20A CONTACTORED CIRCUITS PRESENTLY FEEDING THE LIGHTING IN THE AREA BEING REMOVED. THESE CIRCUITS ARE FROM PANEL LL VIA A CONTACTOR/PE CELL FOR CONTROL. VERIFY LOAD ON EACH CIRCUIT DOES NOT EXCEED 1500 WATTS AT 120V MAX.

seal

**ST. REGIS**  
VALET ENTRY  
88 West Paces Ferry Rd NW  
Atlanta, GA 30305

PRINT LOG

DATE	REMARKS
10.30.2014	FOR PERMIT

REVISIONS

NO.	DATE	DESCRIPTION

SHEET TITLE: **FOURTH FLOOR LIGHTING**  
TJS PROJECT NO: 3-06.00  
DRAWN: \_\_\_\_\_ CHECKED: *WJM*

THIS DRAWING IS THE PROPERTY OF THE JOHNSON STUDIO. IT IS NOT TO BE REPRODUCED OR USED ON OTHER PROJECTS AND IS TO BE RETURNED UPON REQUEST.

SHEET NO.  
**E3.0**

W&A PROJECT NUMBER - 14095

**WOMACK & ASSOCIATES**  
CONSULTING ENGINEERS

2300 Lake Park Dr, Suite 250  
Smyrna, Georgia 30080  
Voice 770-458-3005 Fax 770-458-8388  
PLOT SCALE: 1 = 1

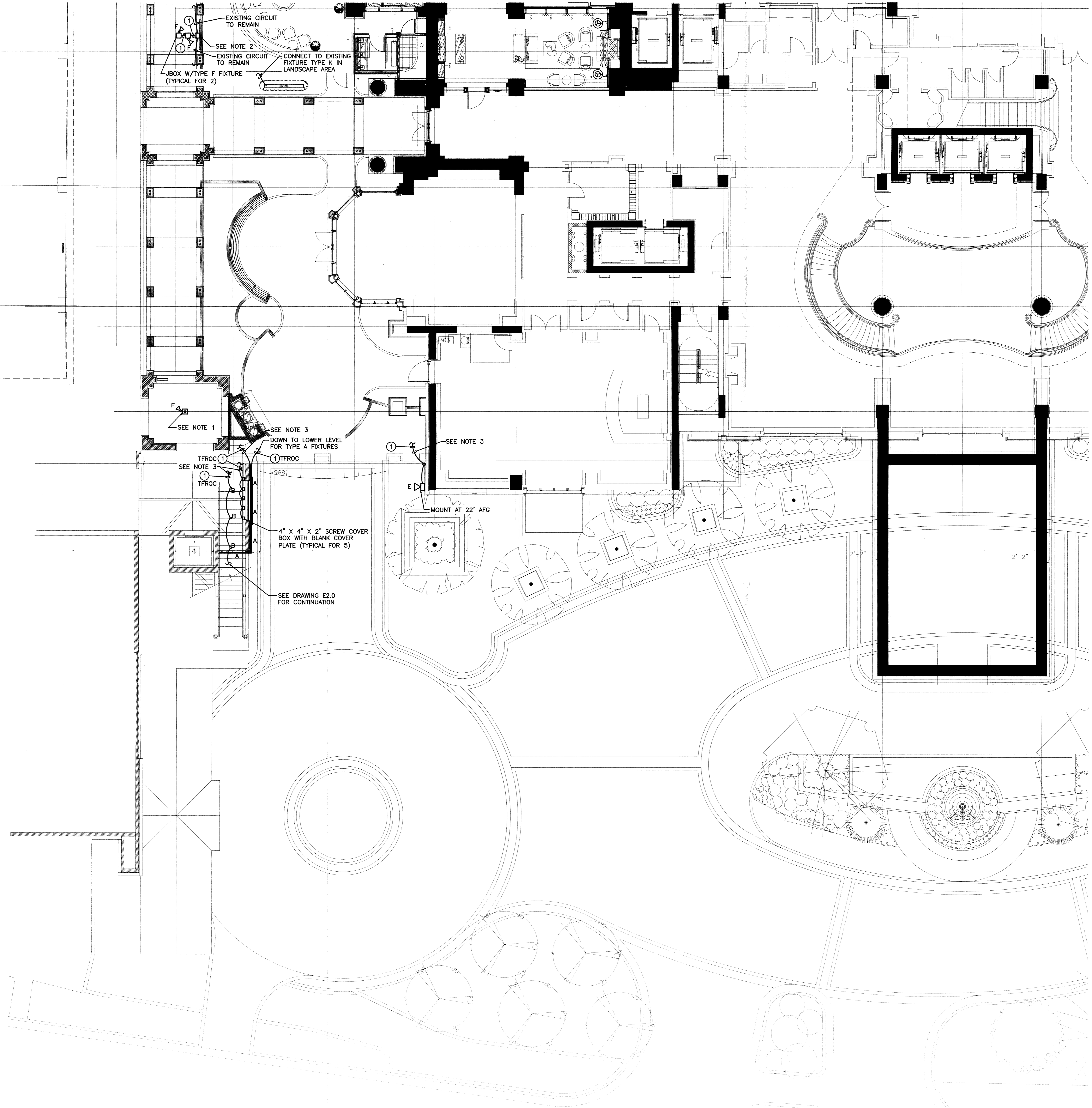

**FOURTH FLOOR PLAN - LIGHTING**  
SCALE: 1/8"=1'-0"