

These drawings prepared by The Cheesecake Factory are for the use of the contractor for construction purposes only. The contractor shall be responsible for verifying all dimensions and conditions shown on these drawings against the actual conditions on site. The Cheesecake Factory shall not be responsible for any errors or omissions on these drawings. The contractor shall be responsible for obtaining all necessary permits and approvals for this project. The contractor shall be responsible for coordinating all construction activities with the Cheesecake Factory. The Cheesecake Factory shall not be responsible for any delays or costs incurred by the contractor due to the contractor's failure to coordinate or obtain necessary permits and approvals.

ISSUE	
NO.	DESCRIPTION

The Cheesecake Factory

NEW RESTAURANT CONSTRUCTION
ATLANTA LENOX SQUARE
ATLANTA, GA

SHEET TITLE	
FLOOR PLAN INTERIOR INDEX REFERENCE PLAN	
DESIGNED BY	JESSE SCHWARTZ
DRAWN BY	ALAN CASTRO
CHECKED BY	TX L & JS
SCALE	1/4"=1'-0"
DATE PRINTED	
09/30/2013	
<input type="checkbox"/> PROGRESS PRINT <input type="checkbox"/> PLAN CHECK <input type="checkbox"/> BID SET	
48-0000 18 CONSTRUCTION	
SHEET NUMBER	
ID-1.10	
OF	SHEETS

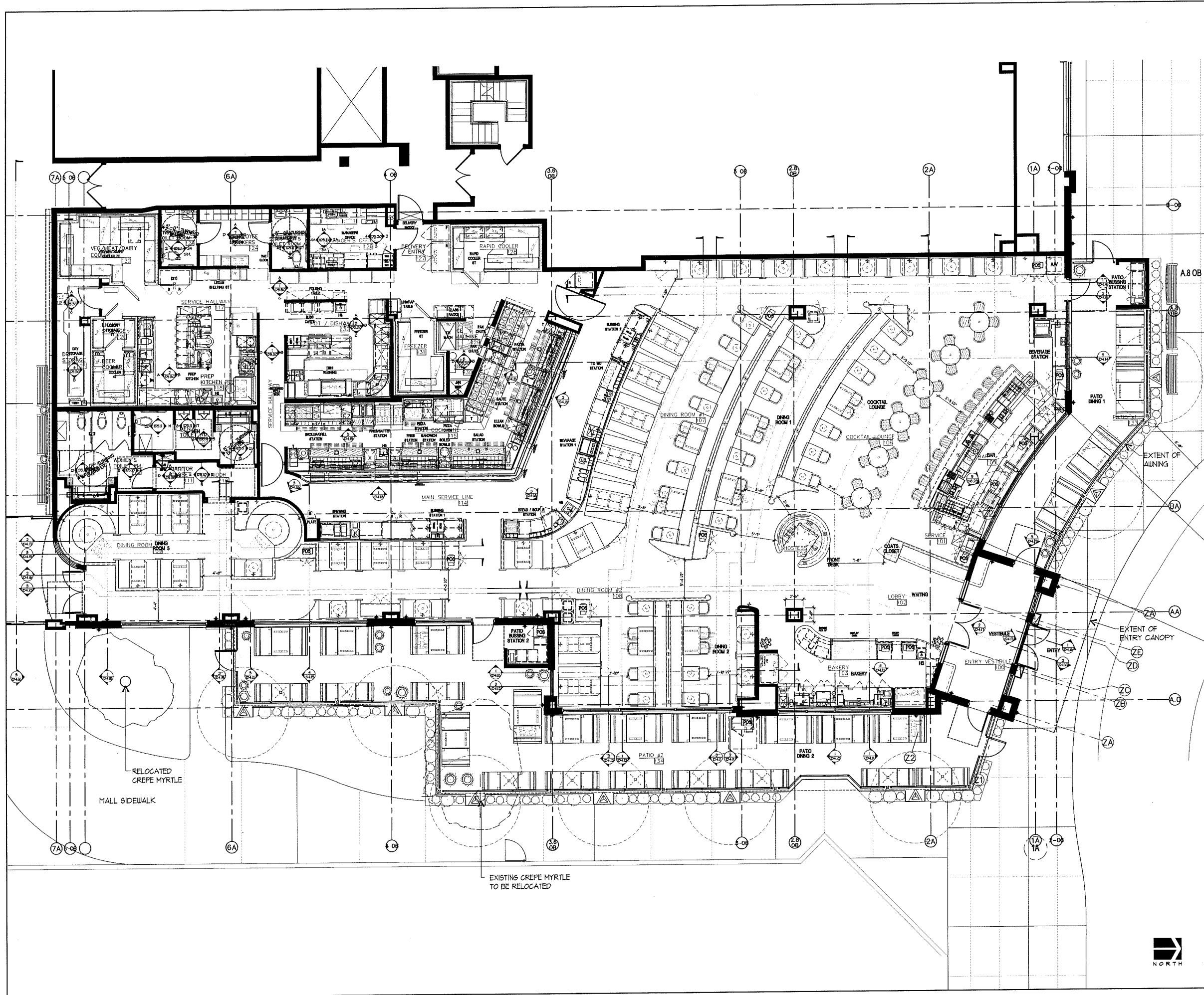

EXISTING CREPE MYRTLE
TO BE RELOCATED

RELOCATED
CREPE MYRTLE
MALL SIDEWALK



WALL TYPES

- NOTES:
 1) ALL WALLS TO RECEIVE BORIC ACID IN THEM BEFORE INSTALLING GYPSUM BOARD - TO BE COMPLETED BY FLOOR LAYERS.
 2) 1/2" x 3/8" STUD PARTITIONS EXCEEDING 16 FT IN HEIGHT SHALL BE BRACED TO STRUCTURE AT INTERVALS NOT TO EXCEED 16 FT.
 3) PROVIDE BLOCKING IN WALLS BEHIND GRAB BARS (SEE DET. #2 ON SHEET HC).
 4) ALL BACK OF HOUSE WALLS TO BE BUILT ON 4" HIGH CONCRETE CURB. (SEE SLAB PLAN FOR LOCATIONS).



FE CONCRETE CURB

FDH FRONT OF HOUSE

BDH BACK OF HOUSE

WALL KEY	WALL DESCRIPTION	WALL KEY	WALL DESCRIPTION	WALL KEY	WALL DESCRIPTION	WALL KEY	WALL DESCRIPTION		
1	3" METAL STUDS SEE STRUCTURAL DWGS FOR GAUGE & SPACING PROVIDE 1/2" W/ROOF D/GLE & BRACKS PROVIDE 1/8" x 5/8" GIP TO CHANGING ROOMS. PROVIDE 1/2" W/ROOF D/GLE & BRACKS PROVIDE 1/8" x 5/8" GIP TO CHANGING ROOMS. PROVIDE 1/2" W/ROOF D/GLE & BRACKS PROVIDE 1/8" x 5/8" GIP TO CHANGING ROOMS. PROVIDE 1/2" W/ROOF D/GLE & BRACKS PROVIDE 1/8" x 5/8" GIP TO CHANGING ROOMS.	2	3" METAL STUDS SEE STRUCTURAL DWGS FOR GAUGE & SPACING PROVIDE 1/2" W/ROOF D/GLE & BRACKS PROVIDE 1/8" x 5/8" GIP TO CHANGING ROOMS. PROVIDE 1/2" W/ROOF D/GLE & BRACKS PROVIDE 1/8" x 5/8" GIP TO CHANGING ROOMS. PROVIDE 1/2" W/ROOF D/GLE & BRACKS PROVIDE 1/8" x 5/8" GIP TO CHANGING ROOMS. PROVIDE 1/2" W/ROOF D/GLE & BRACKS PROVIDE 1/8" x 5/8" GIP TO CHANGING ROOMS.	3	3" METAL STUDS SEE STRUCTURAL DWGS FOR GAUGE & SPACING PROVIDE 1/2" W/ROOF D/GLE & BRACKS PROVIDE 1/8" x 5/8" GIP TO CHANGING ROOMS. PROVIDE 1/2" W/ROOF D/GLE & BRACKS PROVIDE 1/8" x 5/8" GIP TO CHANGING ROOMS. PROVIDE 1/2" W/ROOF D/GLE & BRACKS PROVIDE 1/8" x 5/8" GIP TO CHANGING ROOMS. PROVIDE 1/2" W/ROOF D/GLE & BRACKS PROVIDE 1/8" x 5/8" GIP TO CHANGING ROOMS.	4	3" METAL STUDS SEE STRUCTURAL DWGS FOR GAUGE & SPACING PROVIDE 1/2" W/ROOF D/GLE & BRACKS PROVIDE 1/8" x 5/8" GIP TO CHANGING ROOMS. PROVIDE 1/2" W/ROOF D/GLE & BRACKS PROVIDE 1/8" x 5/8" GIP TO CHANGING ROOMS. PROVIDE 1/2" W/ROOF D/GLE & BRACKS PROVIDE 1/8" x 5/8" GIP TO CHANGING ROOMS. PROVIDE 1/2" W/ROOF D/GLE & BRACKS PROVIDE 1/8" x 5/8" GIP TO CHANGING ROOMS.	5	3" METAL STUDS SEE STRUCTURAL DWGS FOR GAUGE & SPACING PROVIDE 1/2" W/ROOF D/GLE & BRACKS PROVIDE 1/8" x 5/8" GIP TO CHANGING ROOMS. PROVIDE 1/2" W/ROOF D/GLE & BRACKS PROVIDE 1/8" x 5/8" GIP TO CHANGING ROOMS. PROVIDE 1/2" W/ROOF D/GLE & BRACKS PROVIDE 1/8" x 5/8" GIP TO CHANGING ROOMS. PROVIDE 1/2" W/ROOF D/GLE & BRACKS PROVIDE 1/8" x 5/8" GIP TO CHANGING ROOMS.

GENERAL NOTES:

- CONTRACTOR SHALL VERIFY ALL DIMENSIONS AND CONDITIONS WORK WITH THE ARCHITECTURE AND COORDINATE WITH THE MECHANICAL, ELECTRICAL AND PLUMBING CONTRACTORS PRIOR TO COMMENCEMENT OF WORK. THE CONTRACTOR SHALL BE RESPONSIBLE FOR VERIFYING ALL DIMENSIONS AND CONDITIONS AND IDENTIFYING ANY DISCREPANCIES PRIOR TO COMMENCEMENT OF WORK. THE CONTRACTOR SHALL BE RESPONSIBLE FOR VERIFYING ALL DIMENSIONS AND CONDITIONS AND IDENTIFYING ANY DISCREPANCIES PRIOR TO COMMENCEMENT OF WORK.
- CONTRACTOR SHALL VERIFY ALL DIMENSIONS AND CONDITIONS WORK WITH THE ARCHITECTURE AND COORDINATE WITH THE MECHANICAL, ELECTRICAL AND PLUMBING CONTRACTORS PRIOR TO COMMENCEMENT OF WORK. THE CONTRACTOR SHALL BE RESPONSIBLE FOR VERIFYING ALL DIMENSIONS AND CONDITIONS AND IDENTIFYING ANY DISCREPANCIES PRIOR TO COMMENCEMENT OF WORK.
- CONTRACTOR SHALL VERIFY ALL DIMENSIONS AND CONDITIONS WORK WITH THE ARCHITECTURE AND COORDINATE WITH THE MECHANICAL, ELECTRICAL AND PLUMBING CONTRACTORS PRIOR TO COMMENCEMENT OF WORK. THE CONTRACTOR SHALL BE RESPONSIBLE FOR VERIFYING ALL DIMENSIONS AND CONDITIONS AND IDENTIFYING ANY DISCREPANCIES PRIOR TO COMMENCEMENT OF WORK.
- CONTRACTOR SHALL VERIFY ALL DIMENSIONS AND CONDITIONS WORK WITH THE ARCHITECTURE AND COORDINATE WITH THE MECHANICAL, ELECTRICAL AND PLUMBING CONTRACTORS PRIOR TO COMMENCEMENT OF WORK. THE CONTRACTOR SHALL BE RESPONSIBLE FOR VERIFYING ALL DIMENSIONS AND CONDITIONS AND IDENTIFYING ANY DISCREPANCIES PRIOR TO COMMENCEMENT OF WORK.
- CONTRACTOR SHALL VERIFY ALL DIMENSIONS AND CONDITIONS WORK WITH THE ARCHITECTURE AND COORDINATE WITH THE MECHANICAL, ELECTRICAL AND PLUMBING CONTRACTORS PRIOR TO COMMENCEMENT OF WORK. THE CONTRACTOR SHALL BE RESPONSIBLE FOR VERIFYING ALL DIMENSIONS AND CONDITIONS AND IDENTIFYING ANY DISCREPANCIES PRIOR TO COMMENCEMENT OF WORK.
- CONTRACTOR SHALL VERIFY ALL DIMENSIONS AND CONDITIONS WORK WITH THE ARCHITECTURE AND COORDINATE WITH THE MECHANICAL, ELECTRICAL AND PLUMBING CONTRACTORS PRIOR TO COMMENCEMENT OF WORK. THE CONTRACTOR SHALL BE RESPONSIBLE FOR VERIFYING ALL DIMENSIONS AND CONDITIONS AND IDENTIFYING ANY DISCREPANCIES PRIOR TO COMMENCEMENT OF WORK.
- CONTRACTOR SHALL VERIFY ALL DIMENSIONS AND CONDITIONS WORK WITH THE ARCHITECTURE AND COORDINATE WITH THE MECHANICAL, ELECTRICAL AND PLUMBING CONTRACTORS PRIOR TO COMMENCEMENT OF WORK. THE CONTRACTOR SHALL BE RESPONSIBLE FOR VERIFYING ALL DIMENSIONS AND CONDITIONS AND IDENTIFYING ANY DISCREPANCIES PRIOR TO COMMENCEMENT OF WORK.
- CONTRACTOR SHALL VERIFY ALL DIMENSIONS AND CONDITIONS WORK WITH THE ARCHITECTURE AND COORDINATE WITH THE MECHANICAL, ELECTRICAL AND PLUMBING CONTRACTORS PRIOR TO COMMENCEMENT OF WORK. THE CONTRACTOR SHALL BE RESPONSIBLE FOR VERIFYING ALL DIMENSIONS AND CONDITIONS AND IDENTIFYING ANY DISCREPANCIES PRIOR TO COMMENCEMENT OF WORK.
- CONTRACTOR SHALL VERIFY ALL DIMENSIONS AND CONDITIONS WORK WITH THE ARCHITECTURE AND COORDINATE WITH THE MECHANICAL, ELECTRICAL AND PLUMBING CONTRACTORS PRIOR TO COMMENCEMENT OF WORK. THE CONTRACTOR SHALL BE RESPONSIBLE FOR VERIFYING ALL DIMENSIONS AND CONDITIONS AND IDENTIFYING ANY DISCREPANCIES PRIOR TO COMMENCEMENT OF WORK.
- CONTRACTOR SHALL VERIFY ALL DIMENSIONS AND CONDITIONS WORK WITH THE ARCHITECTURE AND COORDINATE WITH THE MECHANICAL, ELECTRICAL AND PLUMBING CONTRACTORS PRIOR TO COMMENCEMENT OF WORK. THE CONTRACTOR SHALL BE RESPONSIBLE FOR VERIFYING ALL DIMENSIONS AND CONDITIONS AND IDENTIFYING ANY DISCREPANCIES PRIOR TO COMMENCEMENT OF WORK.
- CONTRACTOR SHALL VERIFY ALL DIMENSIONS AND CONDITIONS WORK WITH THE ARCHITECTURE AND COORDINATE WITH THE MECHANICAL, ELECTRICAL AND PLUMBING CONTRACTORS PRIOR TO COMMENCEMENT OF WORK. THE CONTRACTOR SHALL BE RESPONSIBLE FOR VERIFYING ALL DIMENSIONS AND CONDITIONS AND IDENTIFYING ANY DISCREPANCIES PRIOR TO COMMENCEMENT OF WORK.
- CONTRACTOR SHALL VERIFY ALL DIMENSIONS AND CONDITIONS WORK WITH THE ARCHITECTURE AND COORDINATE WITH THE MECHANICAL, ELECTRICAL AND PLUMBING CONTRACTORS PRIOR TO COMMENCEMENT OF WORK. THE CONTRACTOR SHALL BE RESPONSIBLE FOR VERIFYING ALL DIMENSIONS AND CONDITIONS AND IDENTIFYING ANY DISCREPANCIES PRIOR TO COMMENCEMENT OF WORK.
- CONTRACTOR SHALL VERIFY ALL DIMENSIONS AND CONDITIONS WORK WITH THE ARCHITECTURE AND COORDINATE WITH THE MECHANICAL, ELECTRICAL AND PLUMBING CONTRACTORS PRIOR TO COMMENCEMENT OF WORK. THE CONTRACTOR SHALL BE RESPONSIBLE FOR VERIFYING ALL DIMENSIONS AND CONDITIONS AND IDENTIFYING ANY DISCREPANCIES PRIOR TO COMMENCEMENT OF WORK.
- CONTRACTOR SHALL VERIFY ALL DIMENSIONS AND CONDITIONS WORK WITH THE ARCHITECTURE AND COORDINATE WITH THE MECHANICAL, ELECTRICAL AND PLUMBING CONTRACTORS PRIOR TO COMMENCEMENT OF WORK. THE CONTRACTOR SHALL BE RESPONSIBLE FOR VERIFYING ALL DIMENSIONS AND CONDITIONS AND IDENTIFYING ANY DISCREPANCIES PRIOR TO COMMENCEMENT OF WORK.
- CONTRACTOR SHALL VERIFY ALL DIMENSIONS AND CONDITIONS WORK WITH THE ARCHITECTURE AND COORDINATE WITH THE MECHANICAL, ELECTRICAL AND PLUMBING CONTRACTORS PRIOR TO COMMENCEMENT OF WORK. THE CONTRACTOR SHALL BE RESPONSIBLE FOR VERIFYING ALL DIMENSIONS AND CONDITIONS AND IDENTIFYING ANY DISCREPANCIES PRIOR TO COMMENCEMENT OF WORK.
- CONTRACTOR SHALL VERIFY ALL DIMENSIONS AND CONDITIONS WORK WITH THE ARCHITECTURE AND COORDINATE WITH THE MECHANICAL, ELECTRICAL AND PLUMBING CONTRACTORS PRIOR TO COMMENCEMENT OF WORK. THE CONTRACTOR SHALL BE RESPONSIBLE FOR VERIFYING ALL DIMENSIONS AND CONDITIONS AND IDENTIFYING ANY DISCREPANCIES PRIOR TO COMMENCEMENT OF WORK.
- CONTRACTOR SHALL VERIFY ALL DIMENSIONS AND CONDITIONS WORK WITH THE ARCHITECTURE AND COORDINATE WITH THE MECHANICAL, ELECTRICAL AND PLUMBING CONTRACTORS PRIOR TO COMMENCEMENT OF WORK. THE CONTRACTOR SHALL BE RESPONSIBLE FOR VERIFYING ALL DIMENSIONS AND CONDITIONS AND IDENTIFYING ANY DISCREPANCIES PRIOR TO COMMENCEMENT OF WORK.
- CONTRACTOR SHALL VERIFY ALL DIMENSIONS AND CONDITIONS WORK WITH THE ARCHITECTURE AND COORDINATE WITH THE MECHANICAL, ELECTRICAL AND PLUMBING CONTRACTORS PRIOR TO COMMENCEMENT OF WORK. THE CONTRACTOR SHALL BE RESPONSIBLE FOR VERIFYING ALL DIMENSIONS AND CONDITIONS AND IDENTIFYING ANY DISCREPANCIES PRIOR TO COMMENCEMENT OF WORK.
- CONTRACTOR SHALL VERIFY ALL DIMENSIONS AND CONDITIONS WORK WITH THE ARCHITECTURE AND COORDINATE WITH THE MECHANICAL, ELECTRICAL AND PLUMBING CONTRACTORS PRIOR TO COMMENCEMENT OF WORK. THE CONTRACTOR SHALL BE RESPONSIBLE FOR VERIFYING ALL DIMENSIONS AND CONDITIONS AND IDENTIFYING ANY DISCREPANCIES PRIOR TO COMMENCEMENT OF WORK.
- CONTRACTOR SHALL VERIFY ALL DIMENSIONS AND CONDITIONS WORK WITH THE ARCHITECTURE AND COORDINATE WITH THE MECHANICAL, ELECTRICAL AND PLUMBING CONTRACTORS PRIOR TO COMMENCEMENT OF WORK. THE CONTRACTOR SHALL BE RESPONSIBLE FOR VERIFYING ALL DIMENSIONS AND CONDITIONS AND IDENTIFYING ANY DISCREPANCIES PRIOR TO COMMENCEMENT OF WORK.
- CONTRACTOR SHALL VERIFY ALL DIMENSIONS AND CONDITIONS WORK WITH THE ARCHITECTURE AND COORDINATE WITH THE MECHANICAL, ELECTRICAL AND PLUMBING CONTRACTORS PRIOR TO COMMENCEMENT OF WORK. THE CONTRACTOR SHALL BE RESPONSIBLE FOR VERIFYING ALL DIMENSIONS AND CONDITIONS AND IDENTIFYING ANY DISCREPANCIES PRIOR TO COMMENCEMENT OF WORK.

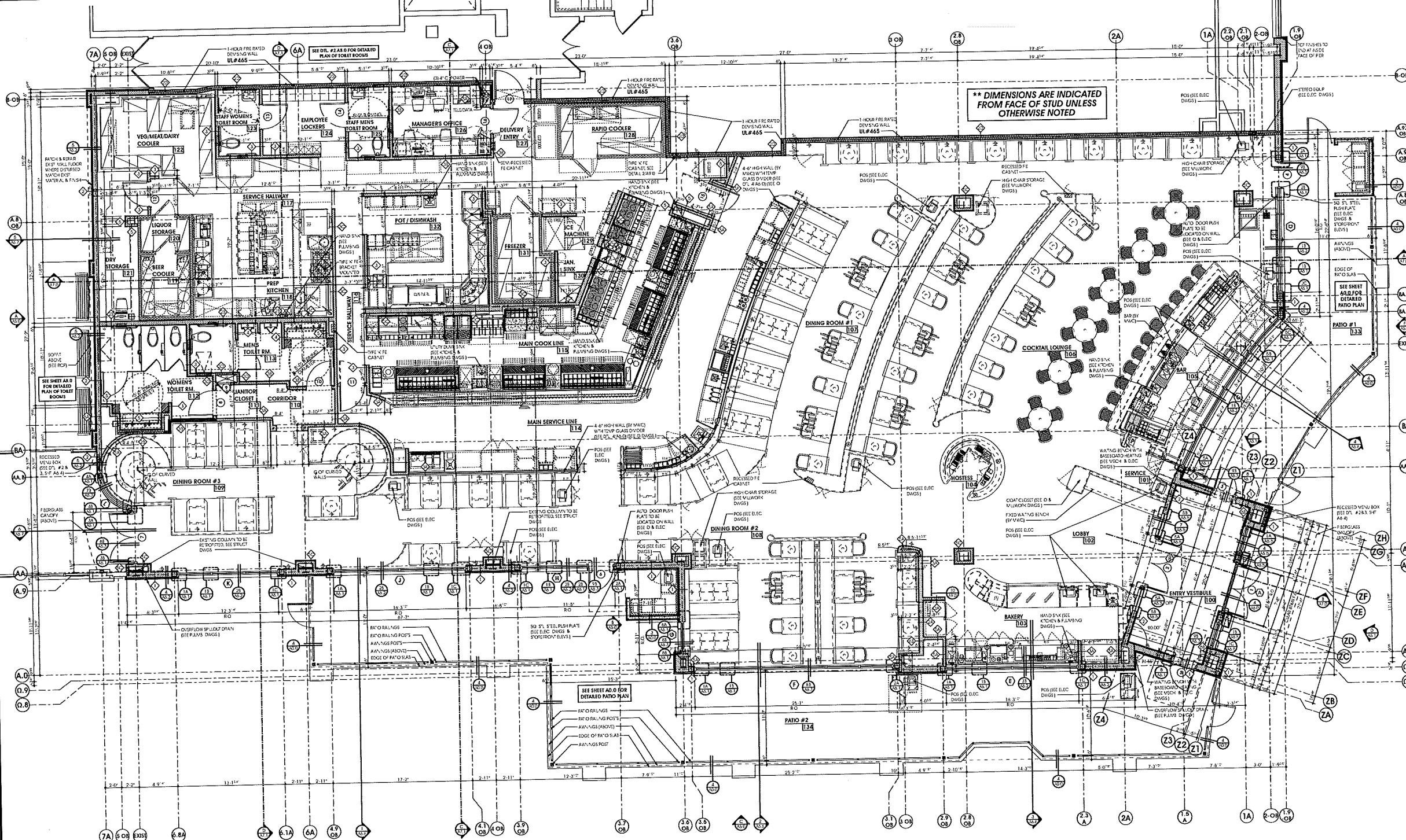

** DIMENSIONS ARE INCLUSIVE FROM FACE OF STUD UNLESS OTHERWISE NOTED

The Beesecake Factory
 LENOX SQUARE MALL
 3393 PEACHTREE ROAD, N.E., ATLANTA, GA. 30326

REVISIONS	DATE	ISSUED FOR COORDINATION	FOR CONSTRUCTION
1	11/27/13	ISSUED FOR COORDINATION	FOR CONSTRUCTION
2	11/27/13	ISSUED FOR CONSTRUCTION	FOR CONSTRUCTION

FLOOR PLAN
 DRAWN BY: [Name]
 SCALE: AS NOTED
 DATE: 11/27/13
A1.2
 JOB NUMBER: 1862

FLOOR PLAN

SCALE: 1/8" = 1'-0"

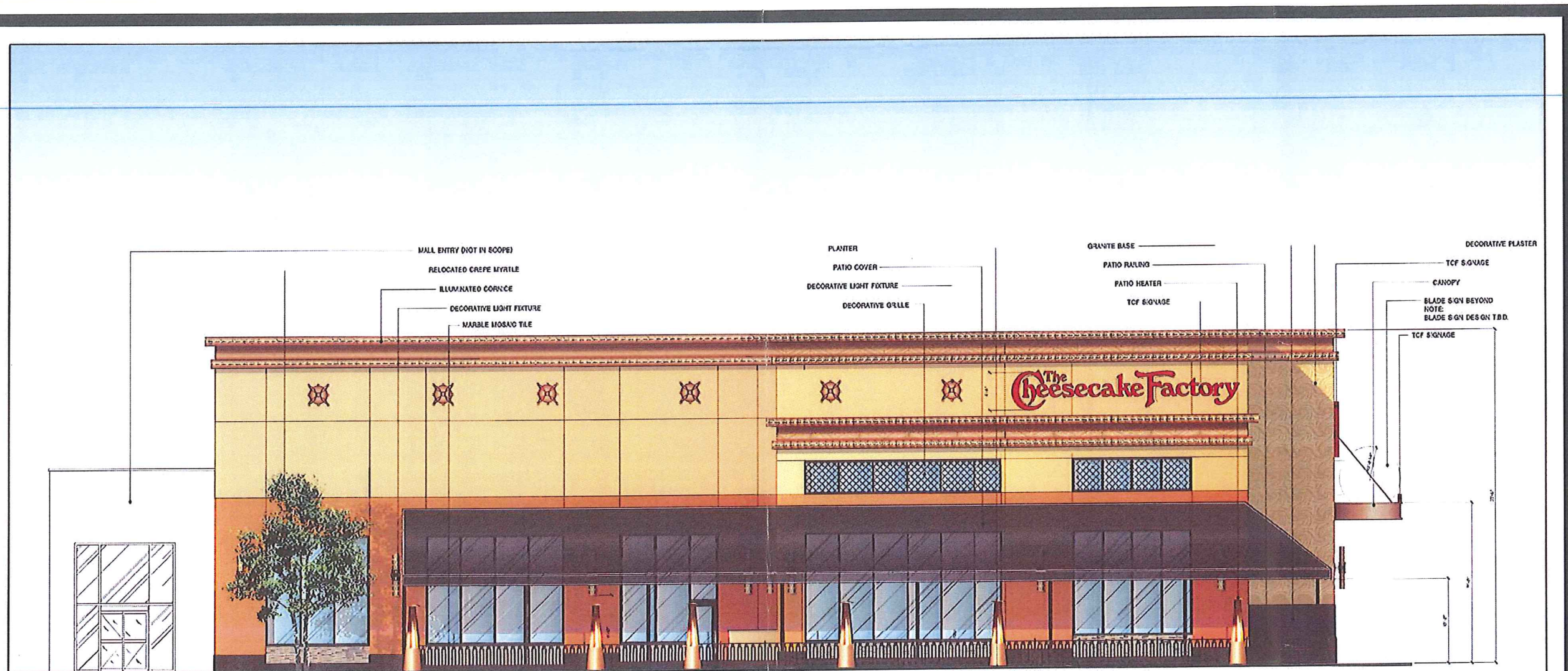

EAST ELEVATION VIEW
 DATE: 09-18-2013

ATLANTA LENOX SQUARE
 THE CHEESECAKE FACTORY

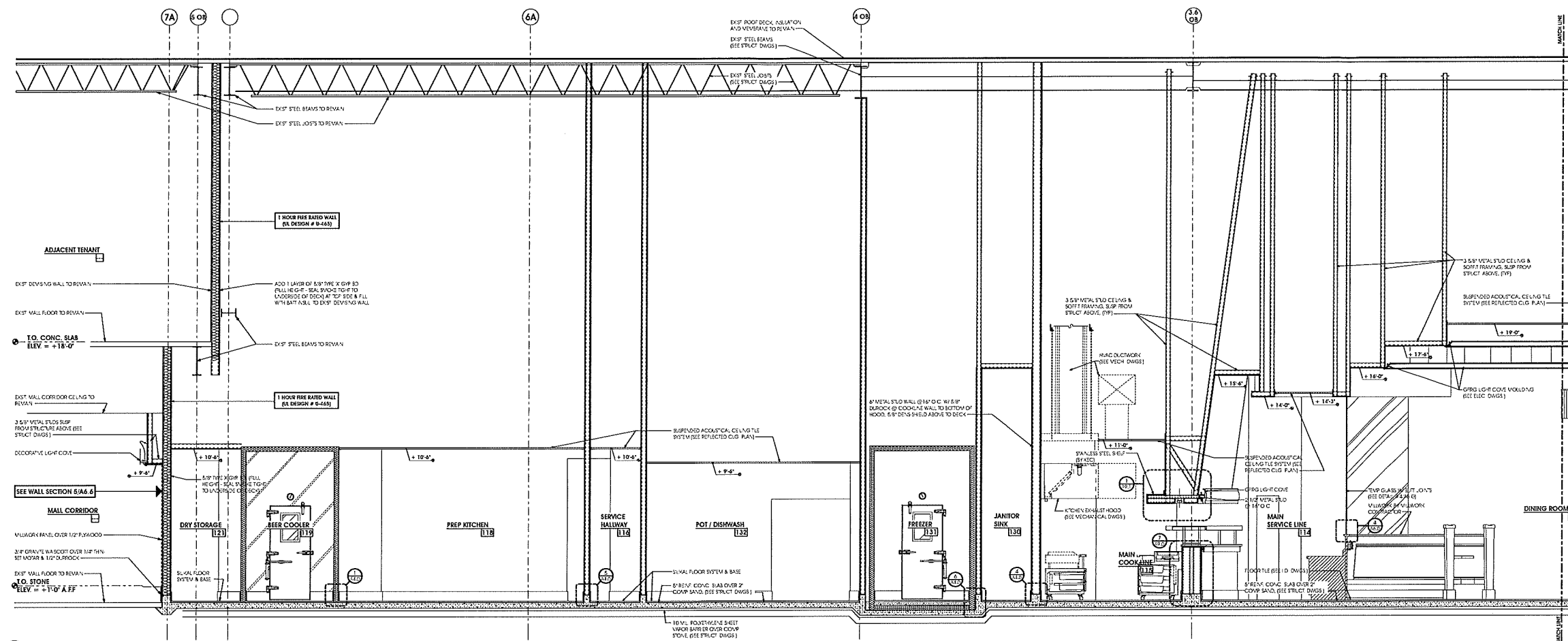

A BUILDING SECTION

SCALE: 3/8"=1'-0"

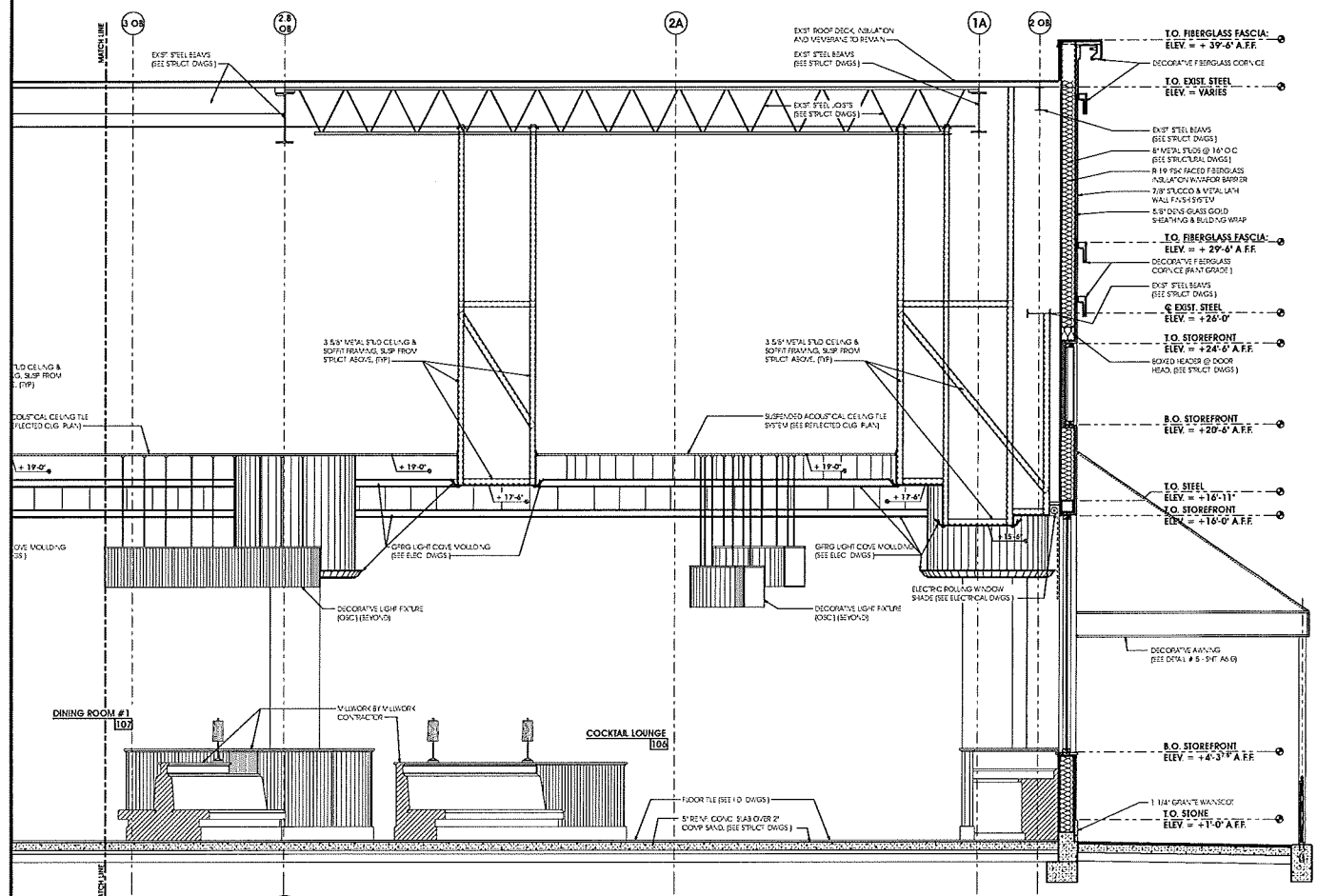

A BUILDING SECTION (CONTINUED)

SCALE: 3/8"=1'-0"

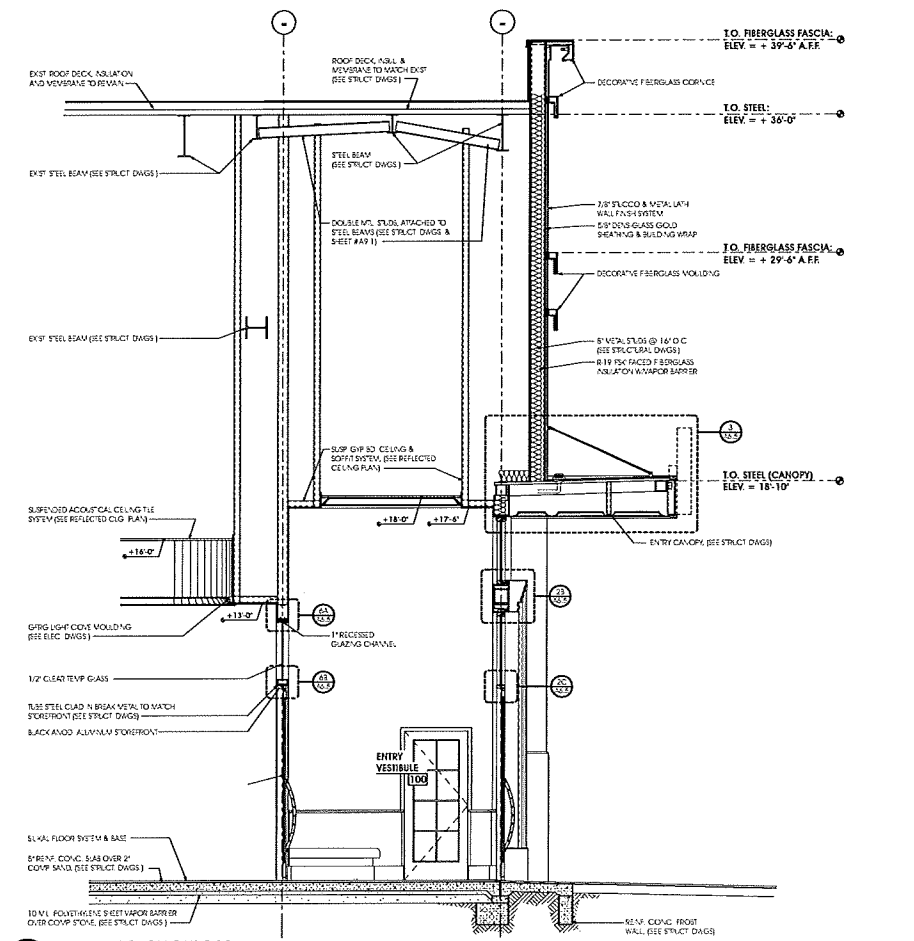

B BUILDING SECTION

SCALE: 3/8"=1'-0"



The Cheesecake Factory

LENOX SQUARE MALL
3593 PEACHTREE ROAD, NE ATLANTA, GA 30326

BUILDING SECTIONS	DATE	REVISIONS	REMARKS
	1	ISSUED FOR COORDINATION	
	2	ISSUED FOR CONSTRUCTION	

PROJECT NUMBER: **A7.0**

SCALE: AS NOTED
DATE: 11/10/13
JOB NUMBER: 1342